

Licensee :

Pop Three Dimensional Picture Co., Ltd.

12F., No.81, Sec. 1, Xintai 5th Rd., Xizhi, New Taipei City, Taiwan

TEL: 886-2-2698-2288(REP.) FAX: 886-2-2698-2266

E-mail: richlin@pop3d.com.tw <http://www.pop3d.com.tw>

Shanghai Pop 3D Co., Ltd.

No. 248 ChengJian Rd. MinHang Dist.

Shanghai, China TEL: 86-21-3462-6359

86-21-3462-6356



Pop Three Dimensional Picture Co., Ltd

For health clinic
doctors office
health education classroom!

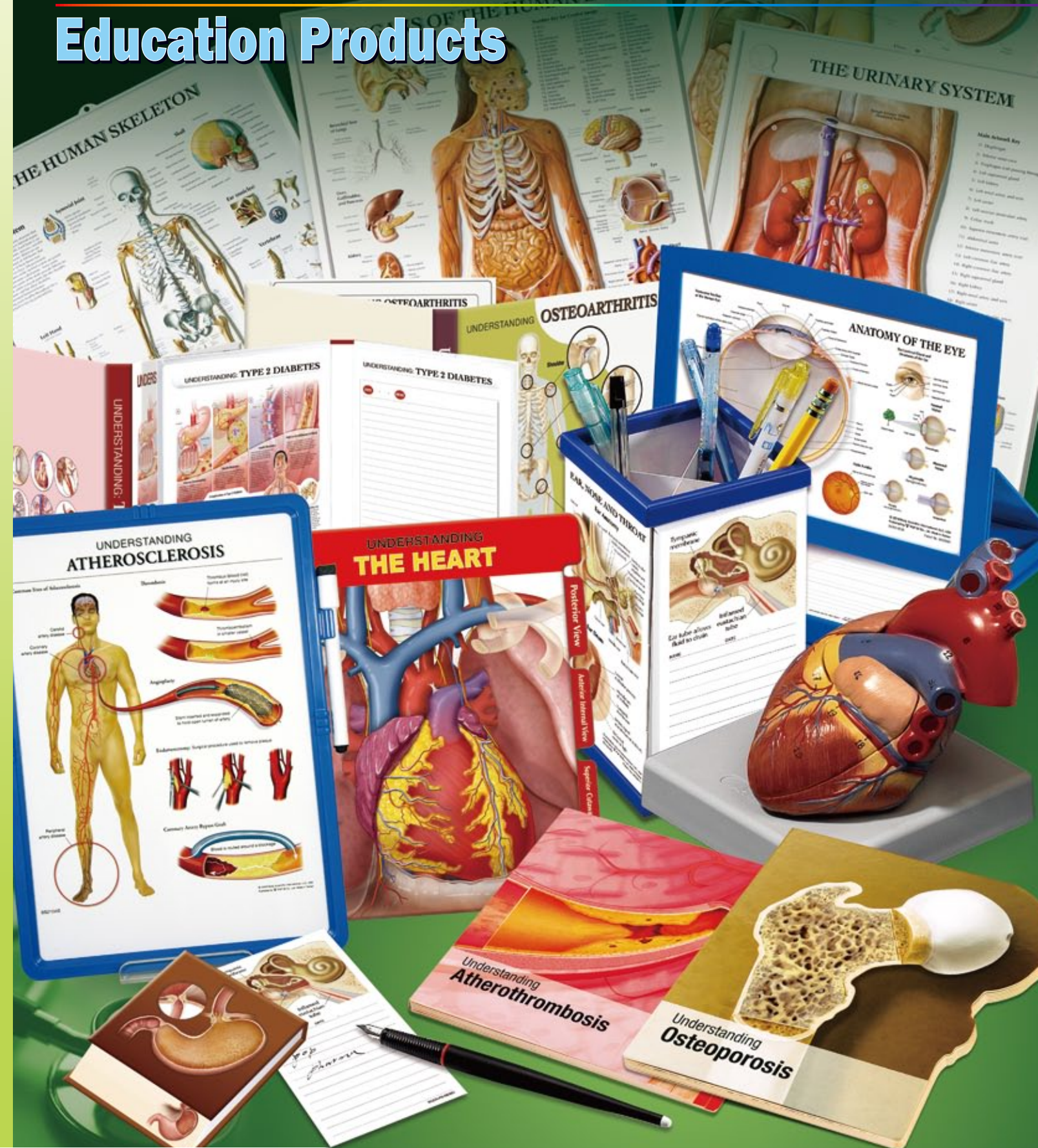

CONTENTS

Pages

● 3D Anatomical Chart	1~15
● 3D Animal & Biological Chart	16
● 3D Desktop Anatomical Chart	17~18
● Anatomical Wipe Off Easel	19~48
● Lenticular Board Book	49~62
● 3D Anatomy Flip Chart	63~67
● 3D Desktop Anatomical Calendar	68
● See Through Chart	69~70
● Foldable Anatomical Chart	71~74
● Anatiomical Table Mat	75~76
● 3D Medical Book	77~80
● 3D Tri-fold Book	81~83
● Doctor's Lenticular Notebook	84
● Education Slider Board	85~88
● Doctor's 3D Pen-Holder	89~90
● 3D Display Box	91~92
● Doctor's 3D MEMO Pad	93~94
● Doctor's Coaster	95
● Doctor's Mouse Pad	96
● Clip Board	97~99

3D Anatomical Chart

Large chart size: W 21" x H 29" (54cm x 74cm) Thickness: 0.35m/m
Medium chart size: W 18½" x H 25½" (47cm x 65cm) Thickness: 0.25m/m

Packing details: 10pcs/ polybag, 100pcs/ ctn

L size N.W.: 19.5kgs G.W.: 21kgs 0.048CBM Measurement: 30¼" x 22" x 4¼" (77cm x 56cm x 11cm)
M size N.W.: 11kgs G.W.: 12kgs 0.034CBM Measurement: 26 ¾" x 19" x 3 ¾" (68.5cm x 48.5cm x 10cm)



BS204RR Atherosclerosis

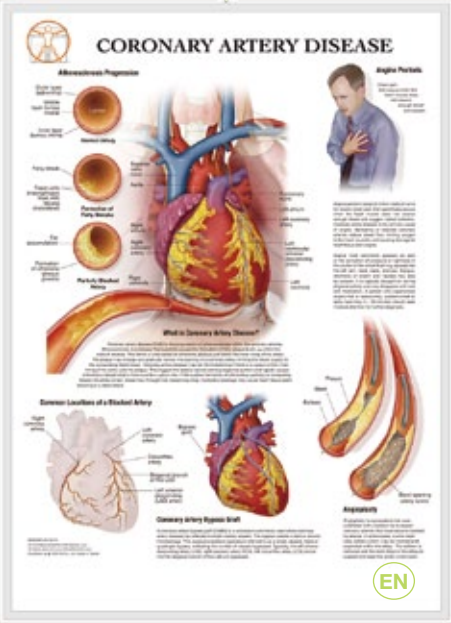

BS325RR Coronary Artery Disease

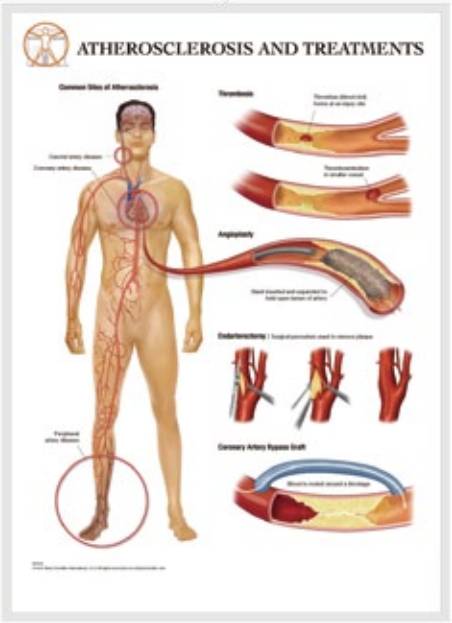

BS319RR Atherosclerosis and Treatments

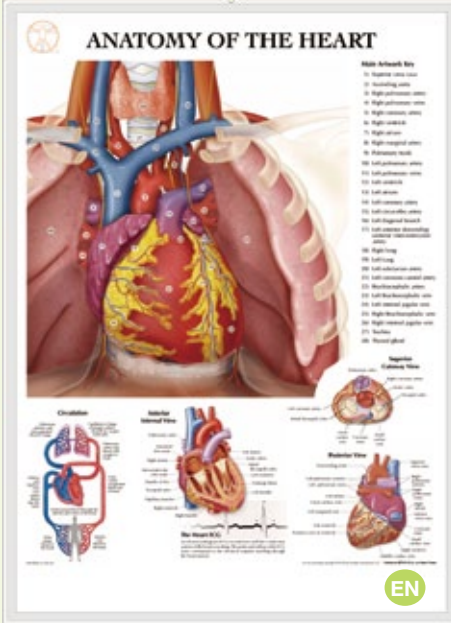

BS102RR Anatomy of the Heart

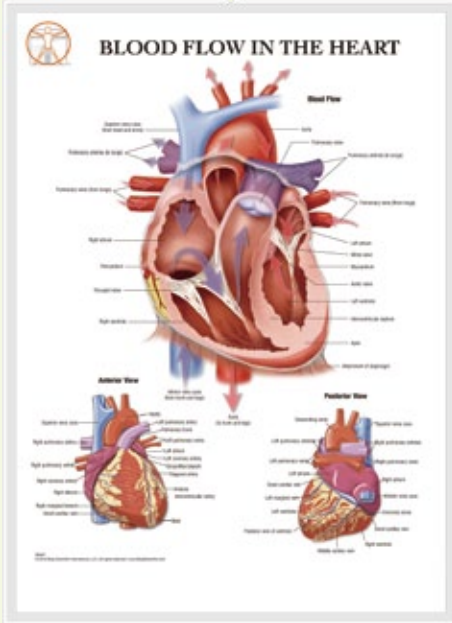

BS337RR Blood Flow in the Heart



BS181RR Understanding Anemia

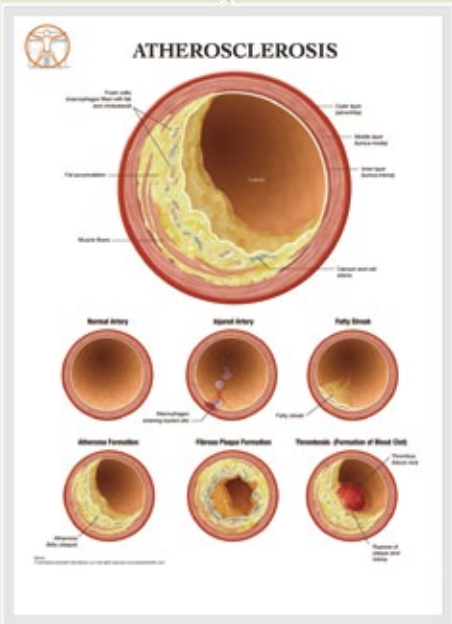

BS318RR Atherosclerosis



BS153RR Cholesterol

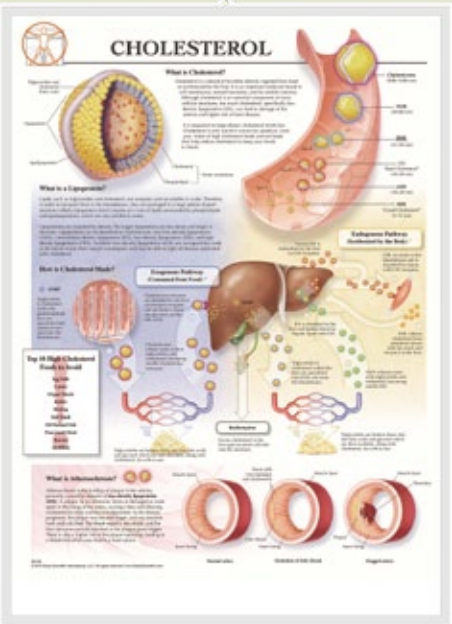

BS138RR Cholesterol

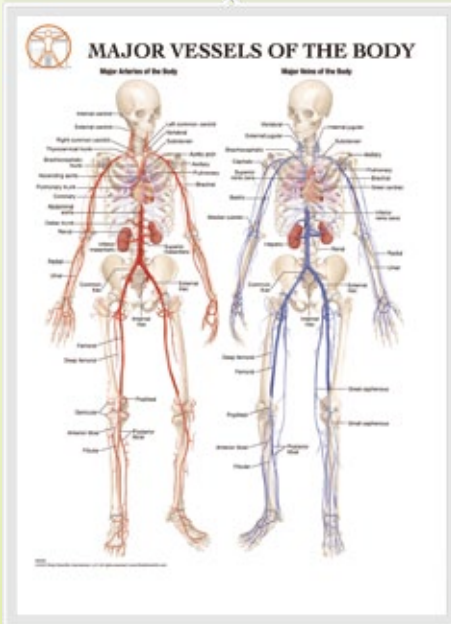

BS339RR Major Vessels of the Body

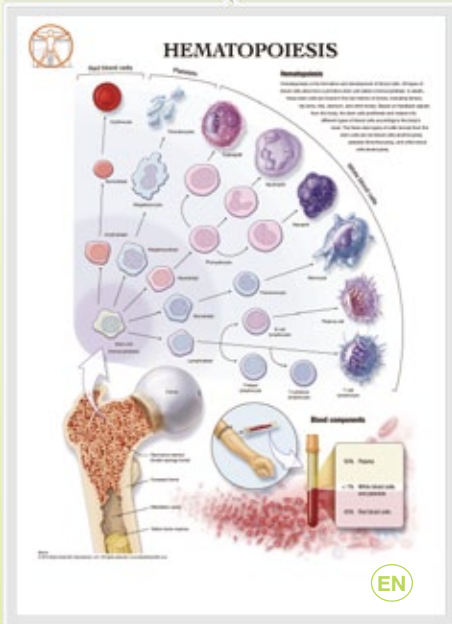

BS344RR Hematopoiesis



BS150RR Understanding Asthma

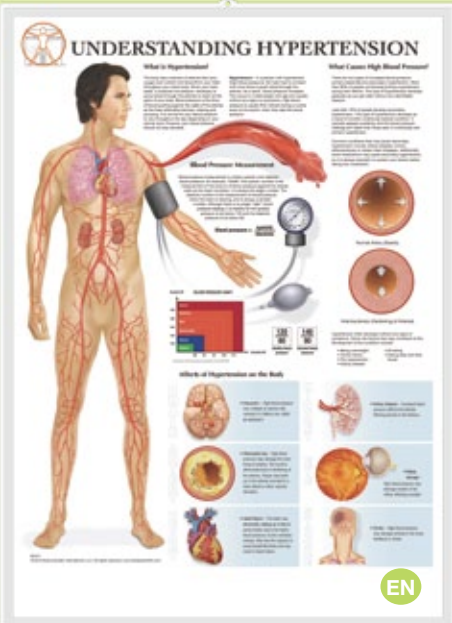

BS121RR Understanding Hypertension



BS161RR High Blood Pressure

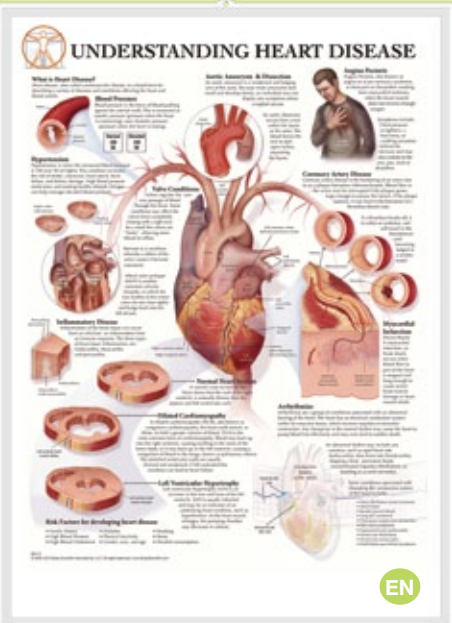

BS113RR Understanding Heart Disease

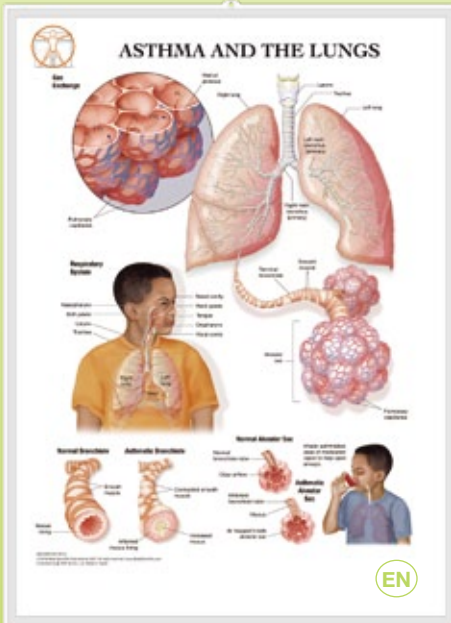

BS316RR Asthma and the Lungs

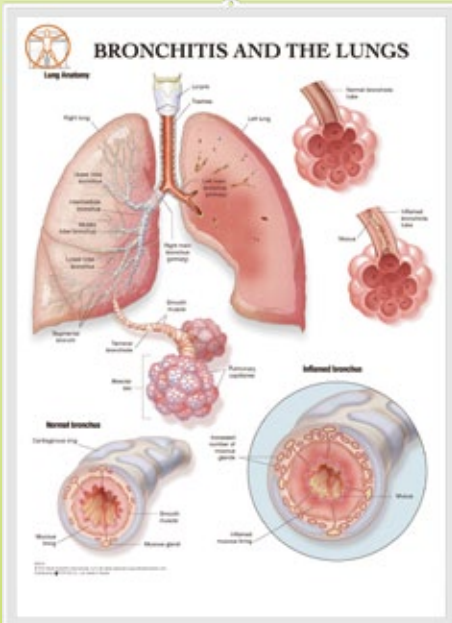

BS315RR Bronchitis and the Lungs

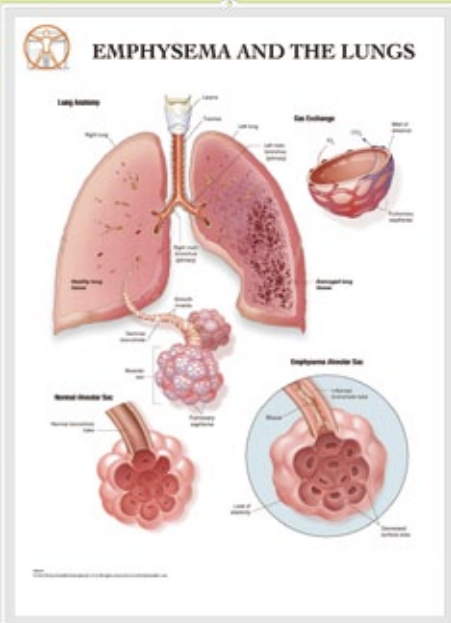

BS314RR Emphysema and the Lungs

3D Anatomical Chart

Large chart size: W 21" x H 29" (54cm x 74cm) Thickness: 0.35m/m
Medium chart size: W 18½" x H 25½" (47cm x 65cm) Thickness: 0.25m/m

Packing details: 10pcs/ polybag, 100pcs/ ctn

L size N.W.: 19.5kgs G.W.: 21kgs 0.048CBM Measurement: 30¼" x 22" x 4¼" (77cm x 56cm x 11cm)
M size N.W.: 11kgs G.W.: 12kgs 0.034CBM Measurement: 26¾" x 19" x 3¾" (68.5cm x 48.5cm x 10cm)

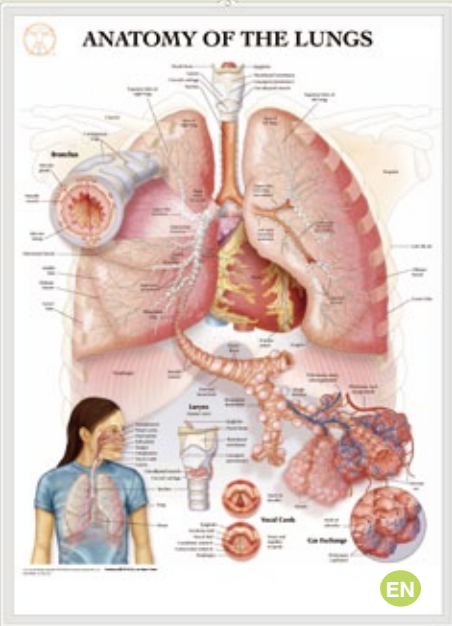

BS103RR Anatomy of The Lungs

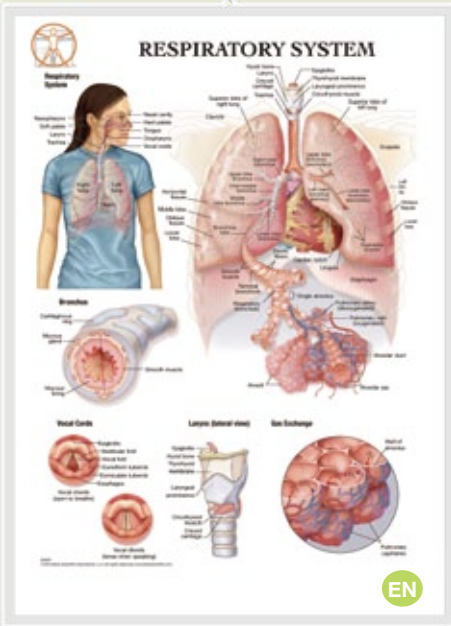

BS303RR Respiratory System

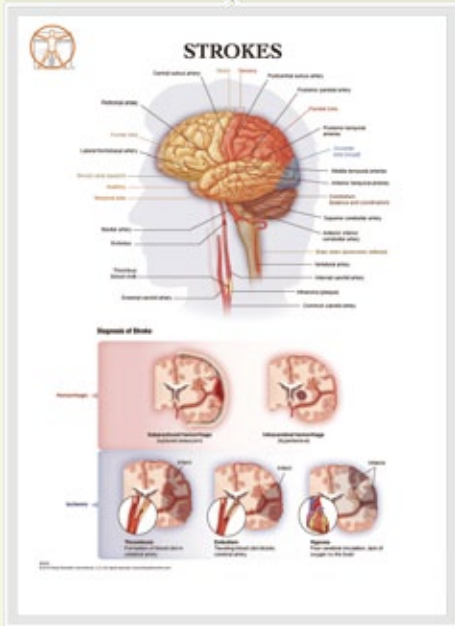

BS323RR Strokes

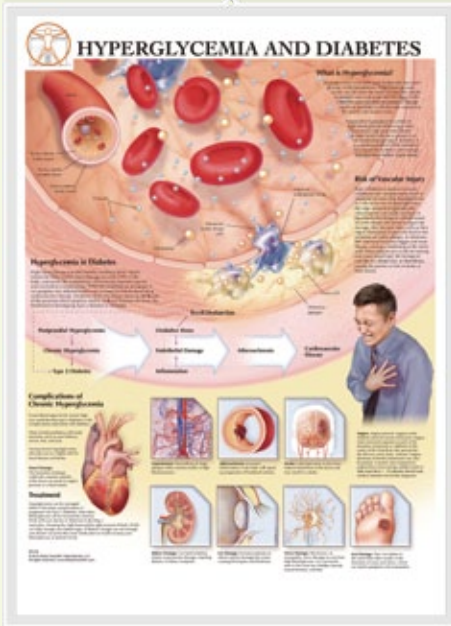

BS140RR Hyperglycemia and Diabetes

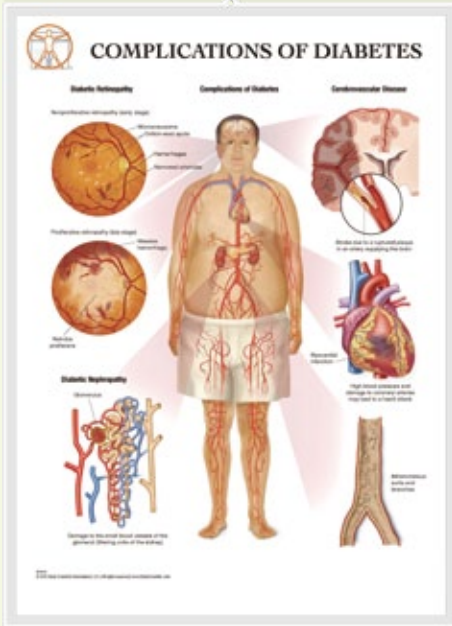

BS328RR Complications of Diabetes



BS126RR Complications of Diabetes

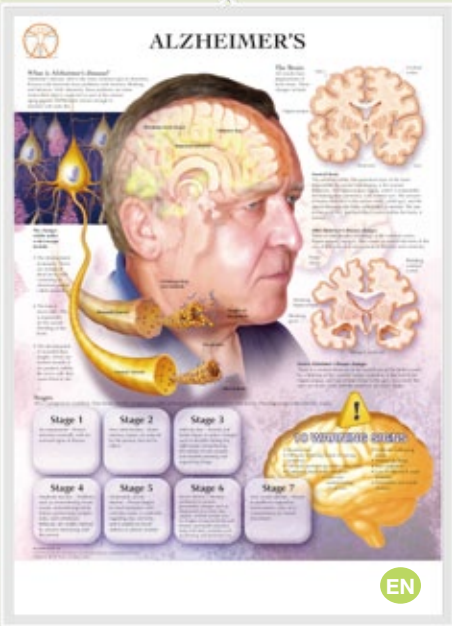

BS149RR Alzheimer's

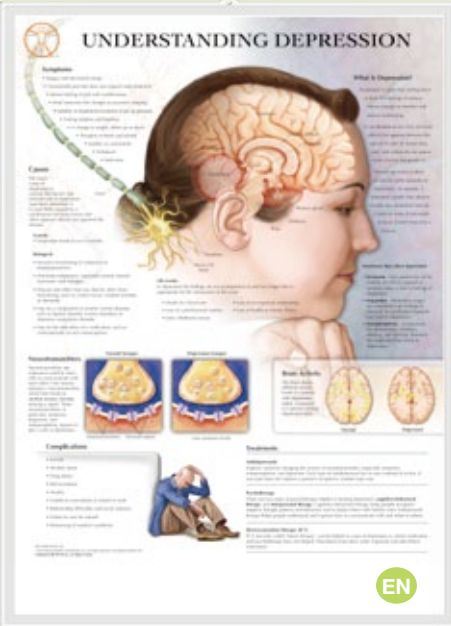

BS174RR Understanding Depression

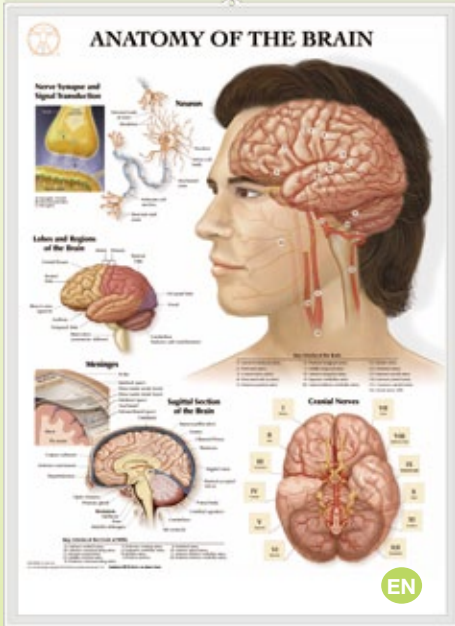

BS105RR Anatomy of the Brain



BS135RR Understanding Type 2 Diabetes

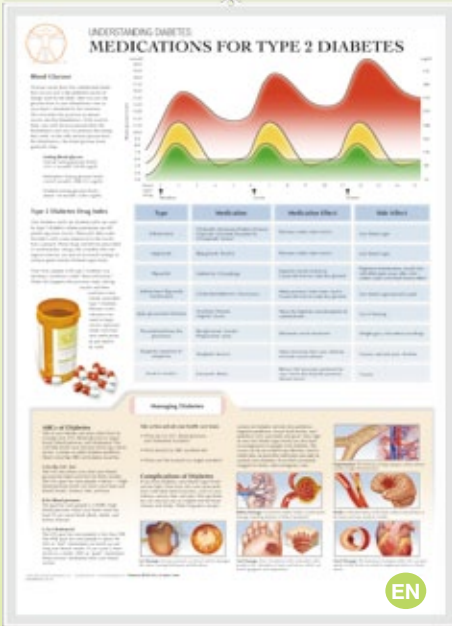

BS130RR Medications for Type 2 Diabetes



BS127RR Self-Monitoring Blood Glucose

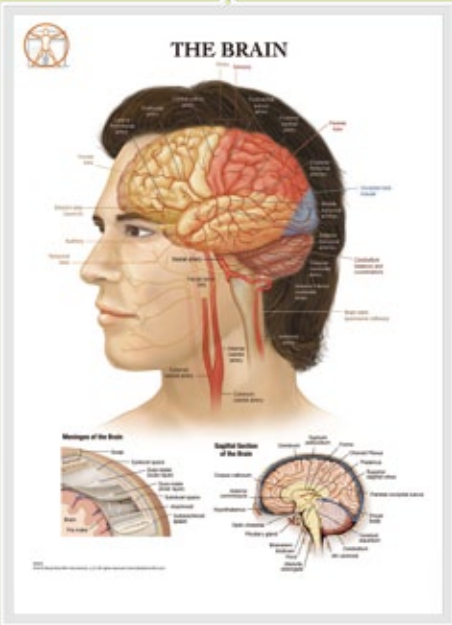

BS305RR The Brain

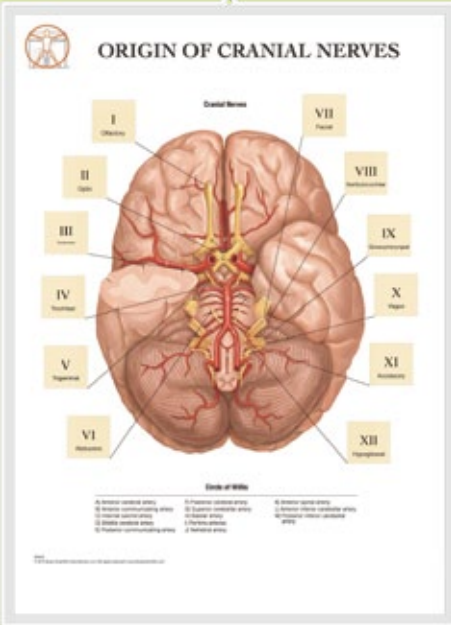

BS326RR Origin of Cranial Nerves

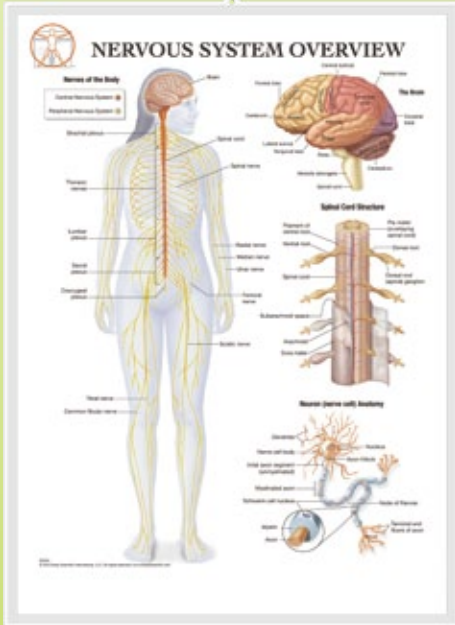

BS343RR Nerves System Overview



BS129RR Learning about Insulin Injections

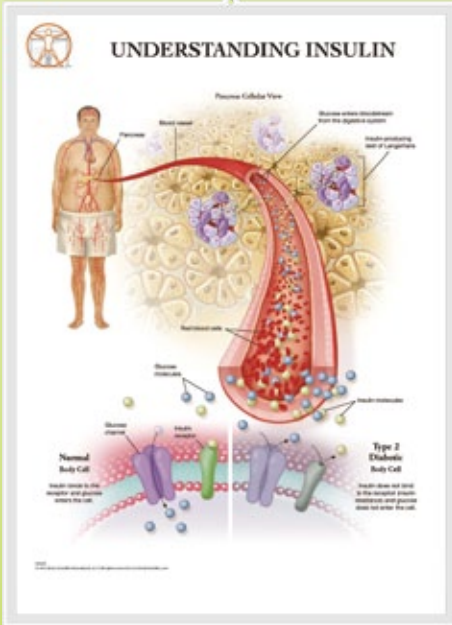

BS329RR Understanding Insulin



BS131RR Nutrition and Meal Planning

3D Anatomical Chart

Large chart size: W 21" x H 29" (54cm x 74cm) Thickness: 0.35m/m
Medium chart size: W 18½" x H 25½" (47cm x 65cm) Thickness: 0.25m/m

Packing details: 10pcs/ polybag, 100pcs/ ctn

L size N.W.: 19.5kgs G.W.: 21kgs 0.048CBM Measurement: 30¼" x 22" x 4¼" (77cm x 56cm x 11cm)
M size N.W.: 11kgs G.W.: 12kgs 0.034CBM Measurement: 26¾" x 19" x 3¾" (68.5cm x 48.5cm x 10cm)



BS128RR Exercise for Diabetics

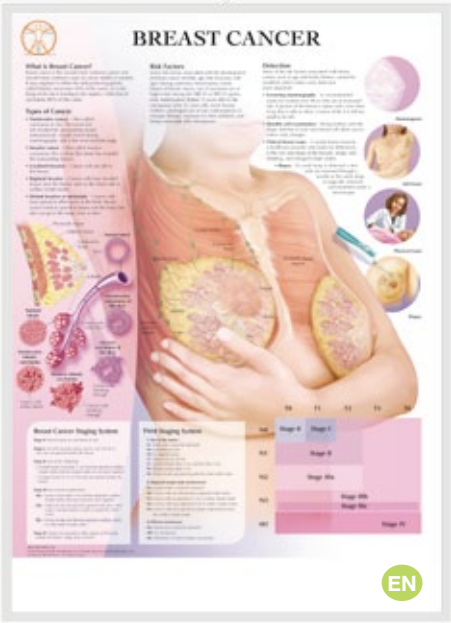

BS151RR Breast Cancer

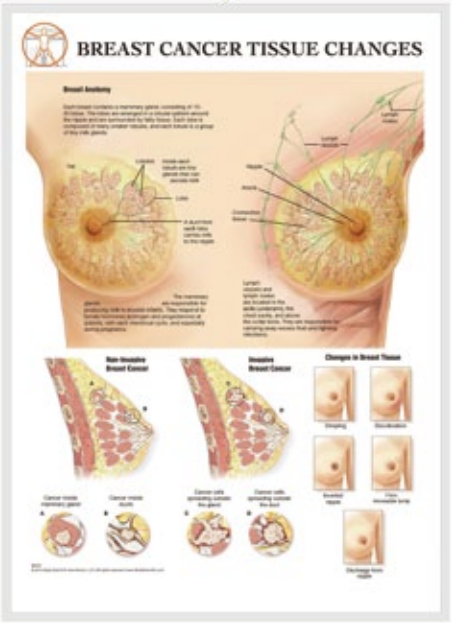

BS327RR Breast Cancer Tissue Changes

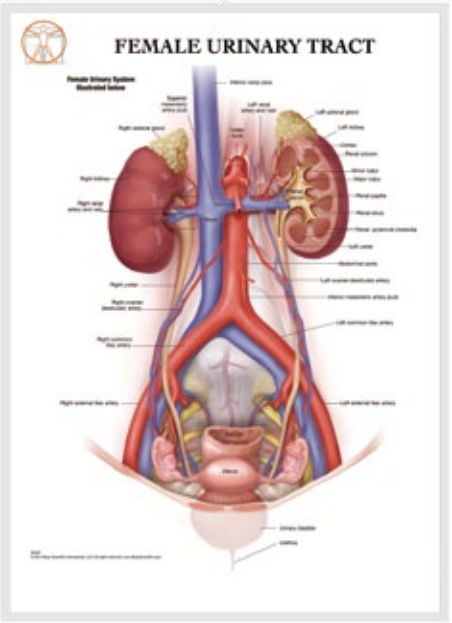

BS307RR Female Urinary Tract

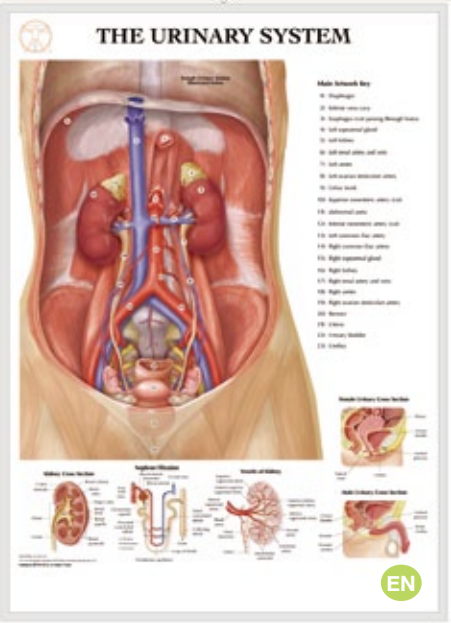

BS107RR The Urinary System

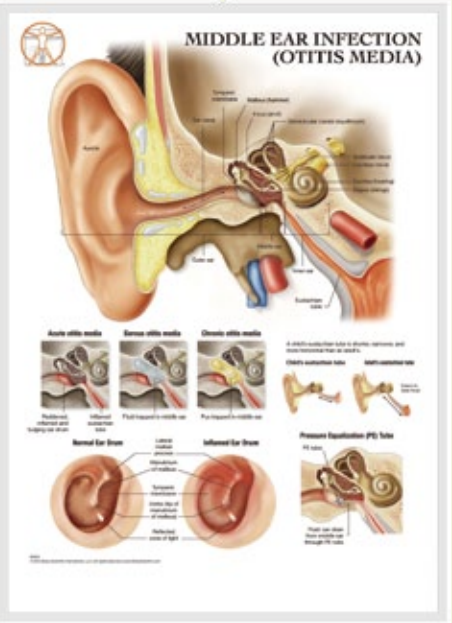

BS324RR Middle Ear Infection (Otitis Media)



BS205RR Breast Self-Examination

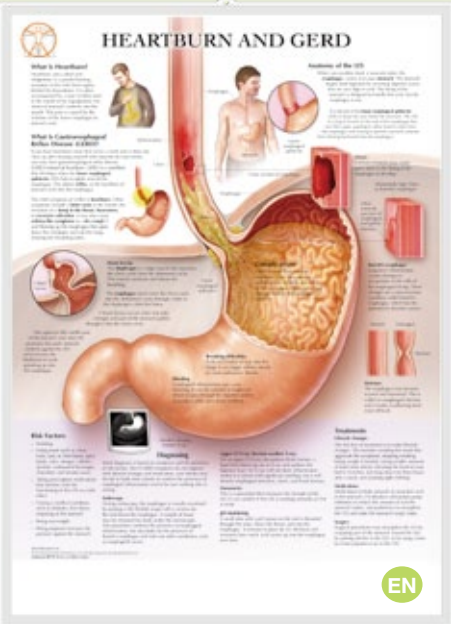

BS157RR Heartburn and Gerd

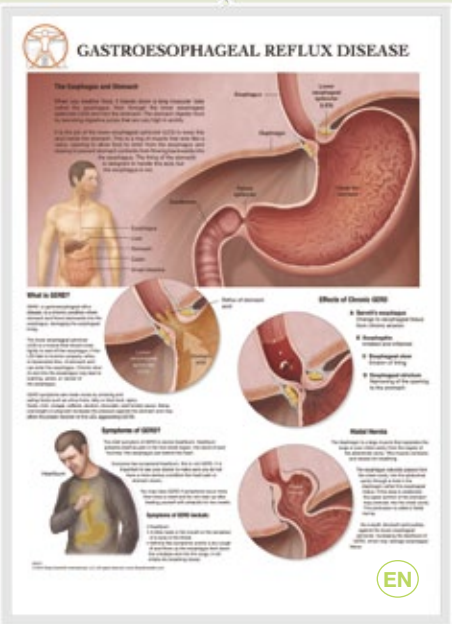

BS317RR Gastroesophageal Reflux Disease

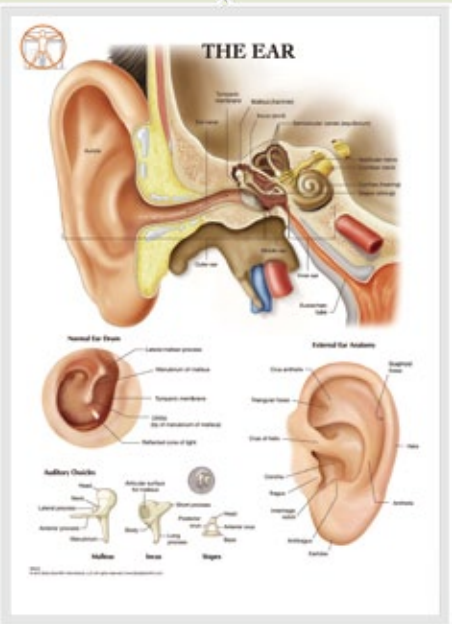

BS342RR The Ear

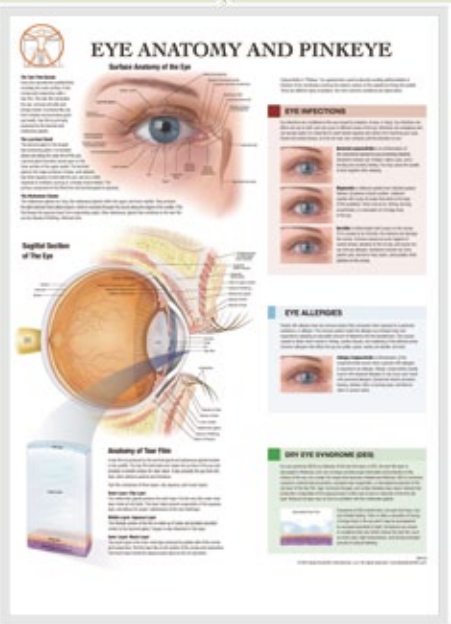

BS133RR Eye Anatomy and Pinkeye

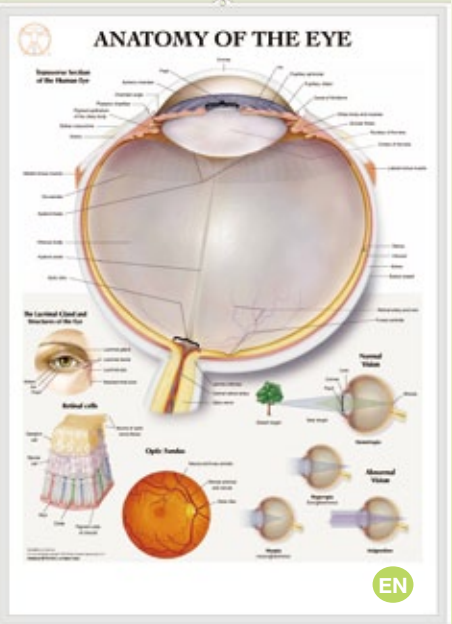

BS109RR Anatomy of The Eye

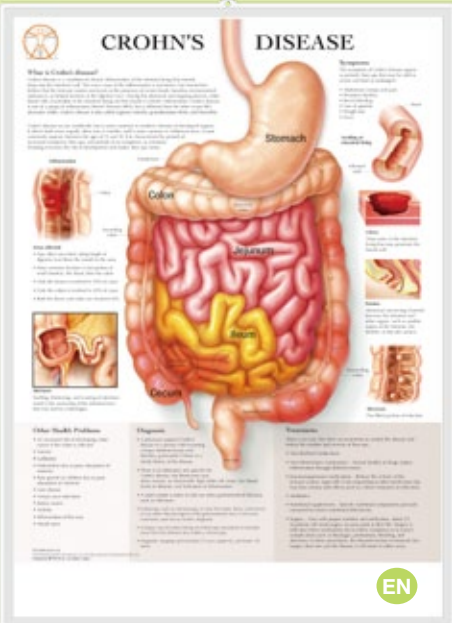

BS156RR Crohn's Disease



BS104RR Digestive System Anatomy

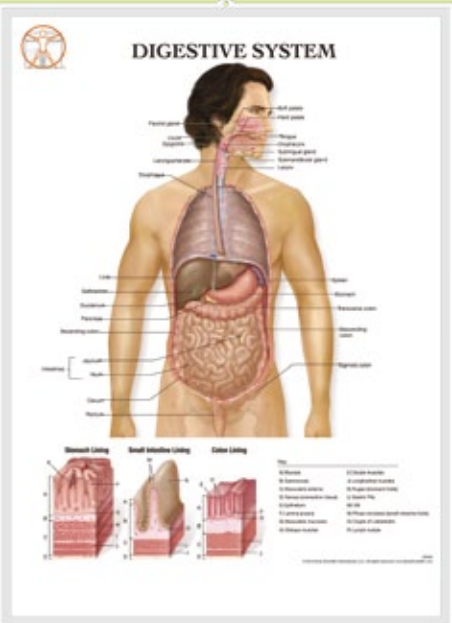

BS304RR Digestive System

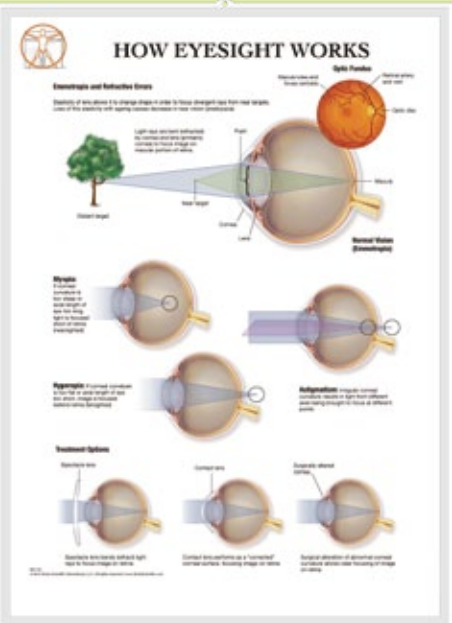

BS310RR How Eyesight Works

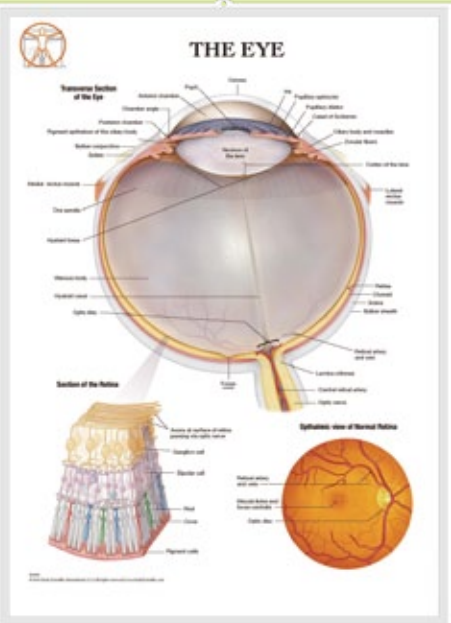

BS309RR The Eye

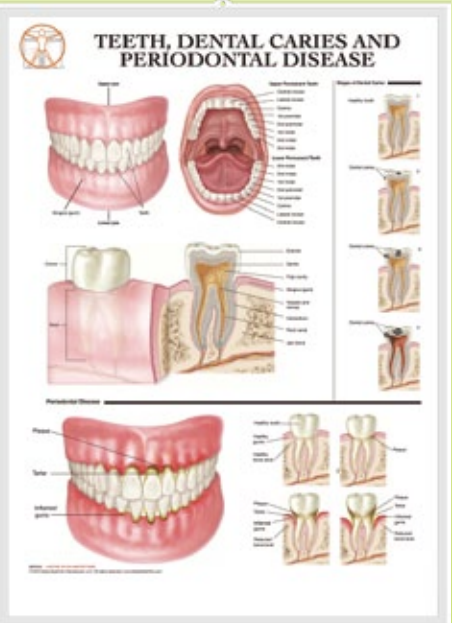

BS148RR Teeth, Dental Caries, and Periodontal Disease

3D Anatomical Chart

Large chart size: W 21" x H 29" (54cm x 74cm) Thickness: 0.35m/m
Medium chart size: W 18½" x H 25½" (47cm x 65cm) Thickness: 0.25m/m

Packing details: 10pcs/ polybag, 100pcs/ ctn

L size N.W.: 19.5kgs G.W.: 21kgs 0.048CBM Measurement: 30¼" x 22" x 4¼" (77cm x 56cm x 11cm)
M size N.W.: 11kgs G.W.: 12kgs 0.034CBM Measurement: 26¾" x 19" x 3¾" (68.5cm x 48.5cm x 10cm)

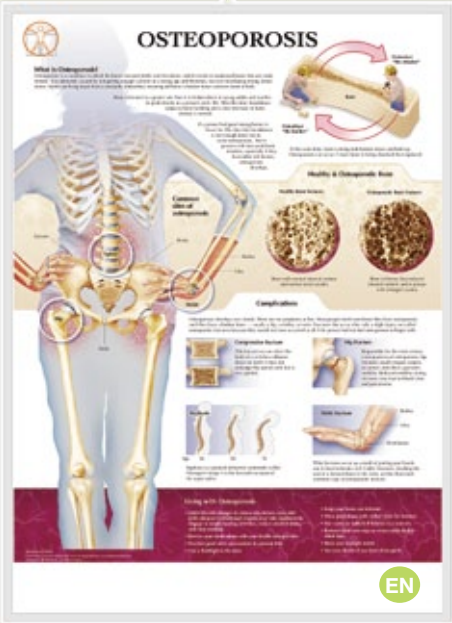

BS169RR Osteoporosis



BS333RR Osteoporosis and Bones



BS112RR Rheumatoid & Degenerative Arthritis

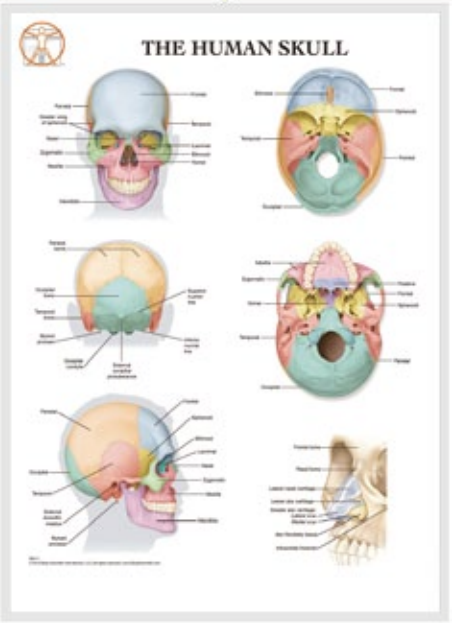

BS311RR The Human Skull



BS340RR Joints of the Skeleton



BS119RR Vertebral Column Anatomy



BS147RR Understanding Osteoarthritis

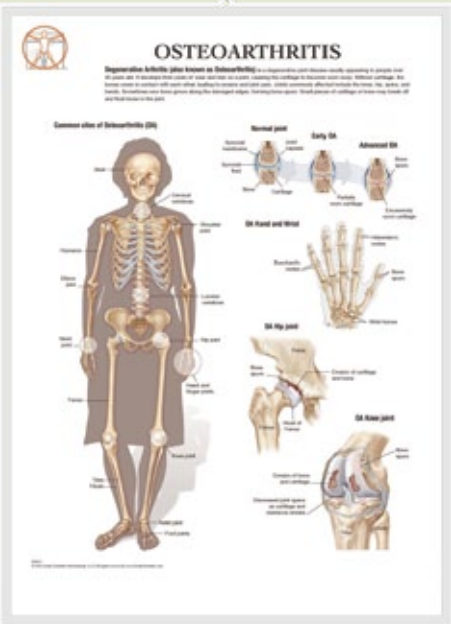

BS312RR Osteoarthritis

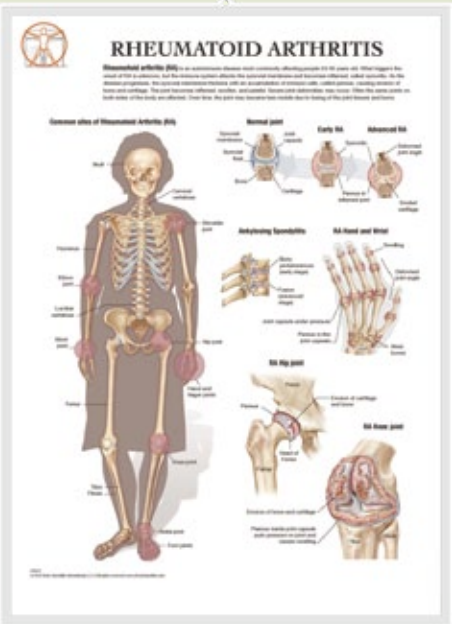

BS313RR Rheumatoid Arthritis



BS118RR Vertebral Column

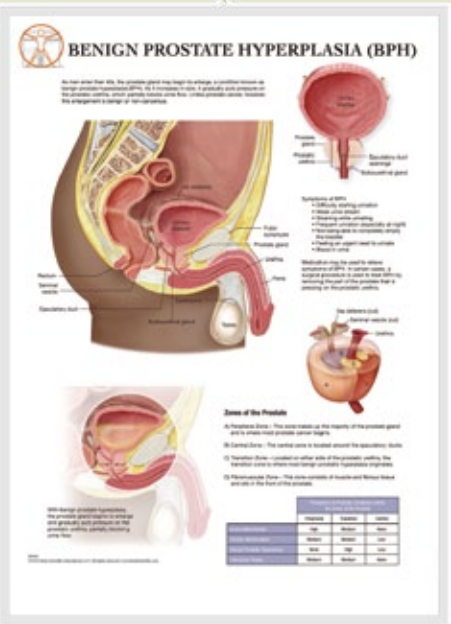

BS332RR Benign Prostate Hyperplasia(BPH)

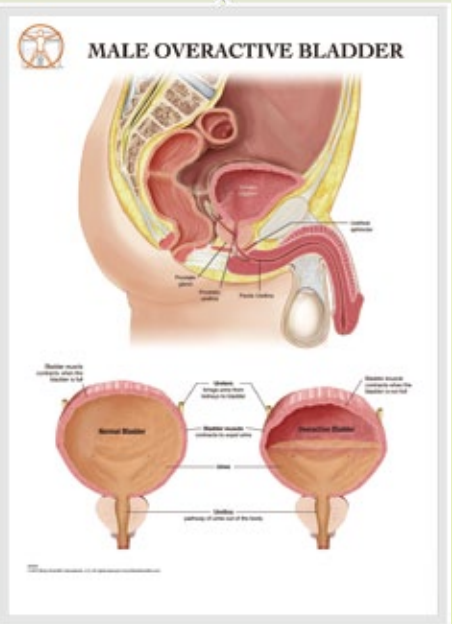

BS330RR Male Overactive Bladder



BS170RR Understanding Lower Back Pain



BS106RR The Human Skeleton



BS306RR The Skeleton

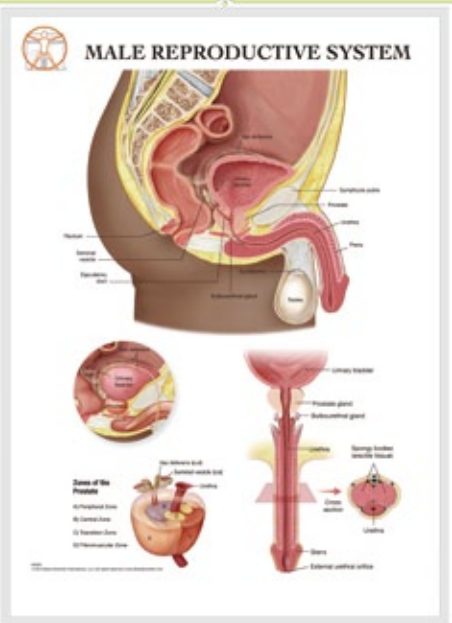

BS320RR Male Reproductive System

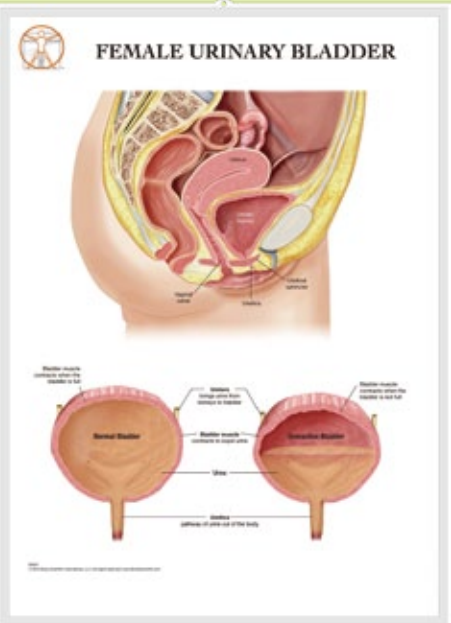

BS331RR Female Urinary Bladder

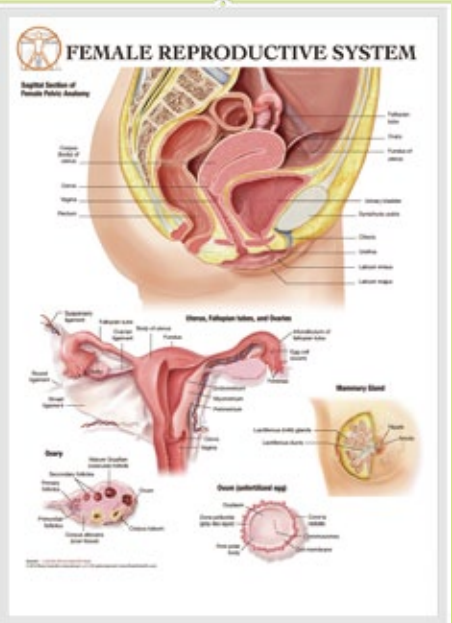

BS321RR Female Reproductive System

3D Anatomical Chart

Large chart size: W 21" x H 29" (54cm x 74cm) Thickness: 0.35m/m
Medium chart size: W 18½" x H 25½" (47cm x 65cm) Thickness: 0.25m/m

Packing details: 10pcs/ polybag, 100pcs/ ctn

L size N.W.: 19.5kgs G.W.: 21kgs 0.048CBM Measurement: 30¼" x 22" x 4¼" (77cm x 56cm x 11cm)
M size N.W.: 11kgs G.W.: 12kgs 0.034CBM Measurement: 26¾" x 19" x 3¾" (68.5cm x 48.5cm x 10cm)

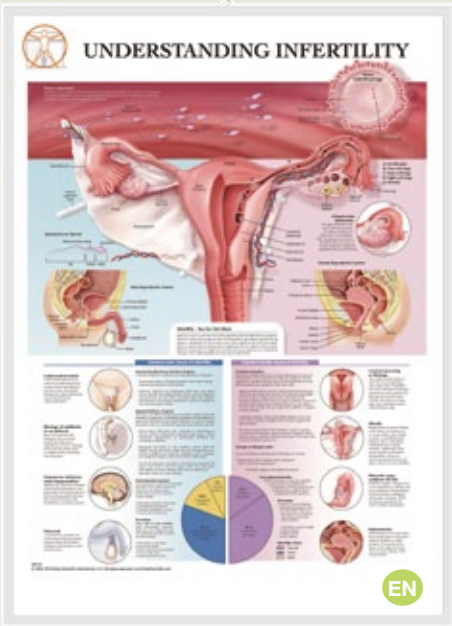

BS123RR Understanding Infertility

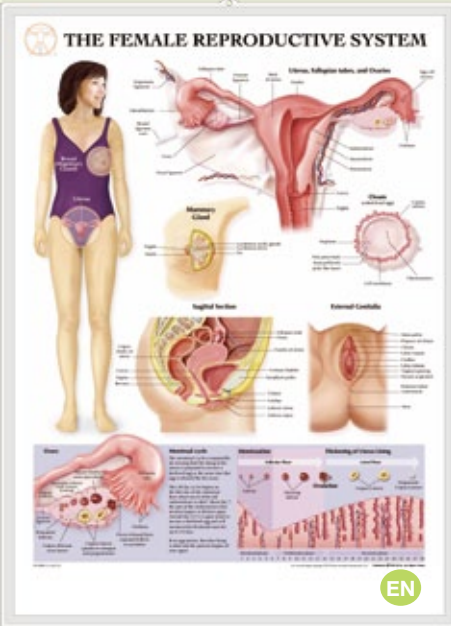

BS108RR The Female Reproductive System

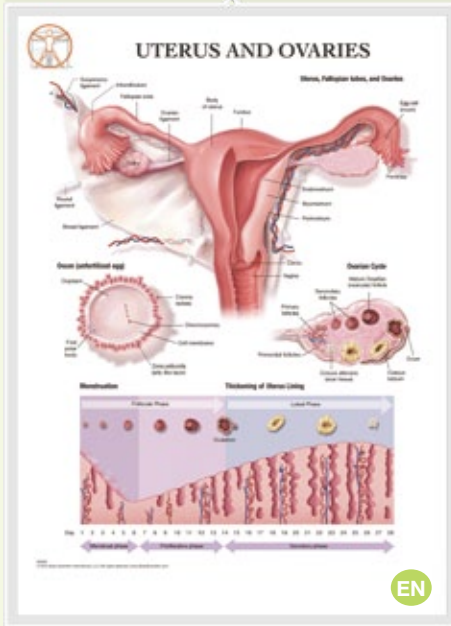

BS308RR Uterus and Ovaries



BS338RR Superficial Muscles

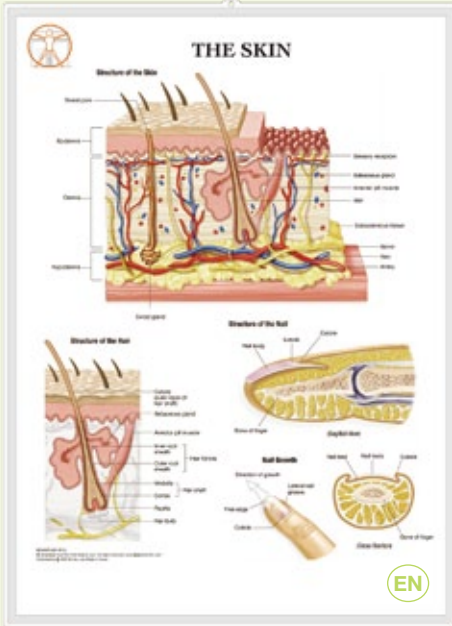

BS346RR The Skin



BS301RR H1N1 and Flu Transmission



BS110RR Organs of the Human Body



BS125RR Endocrine System

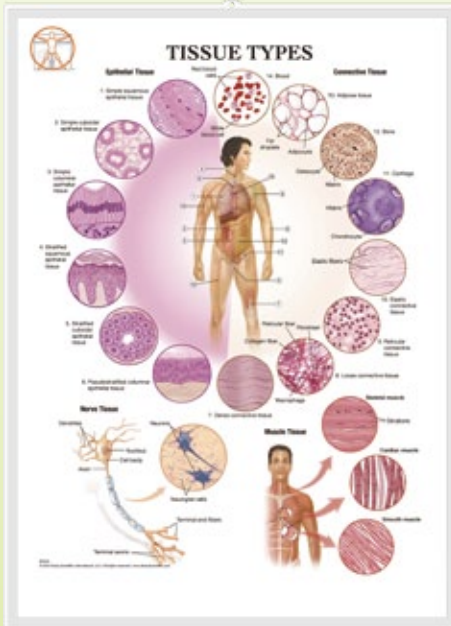

BS345RR Tissue Types



BS139RR Short Stature (Dwarfism)



BS184RR Autism Spectrum Disorder



BS136RR Understanding Peripheral Nerve Pain

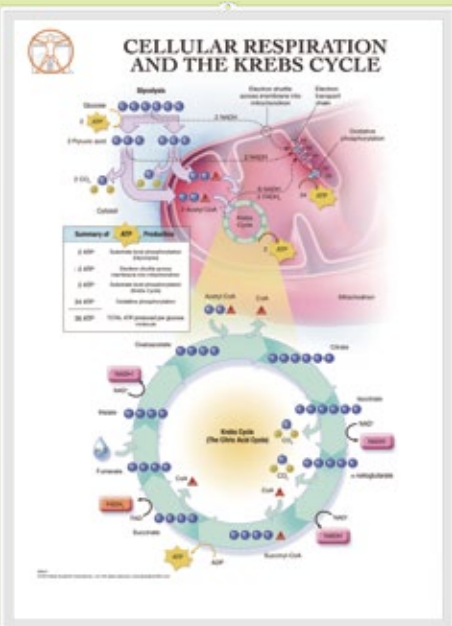

BS347RR Cellular Respiration and The Krebs Cycle

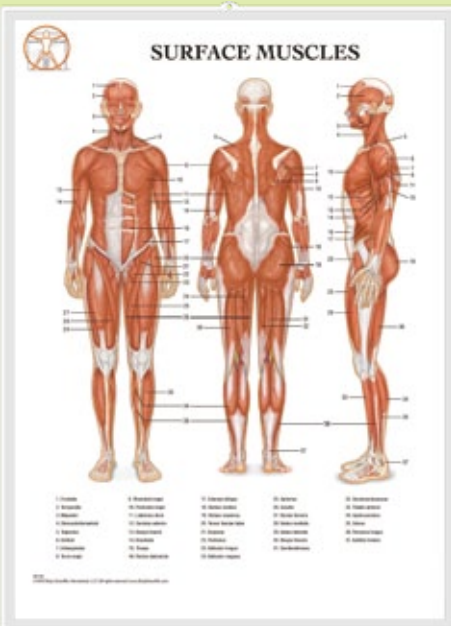

BS196RR Surface Muscles

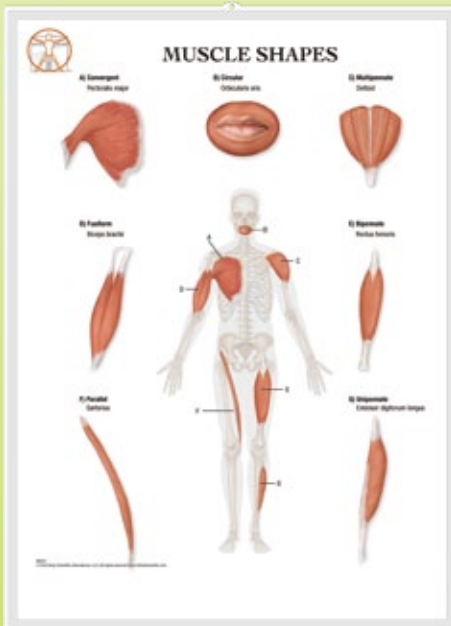

BS341RR Muscle Shapes

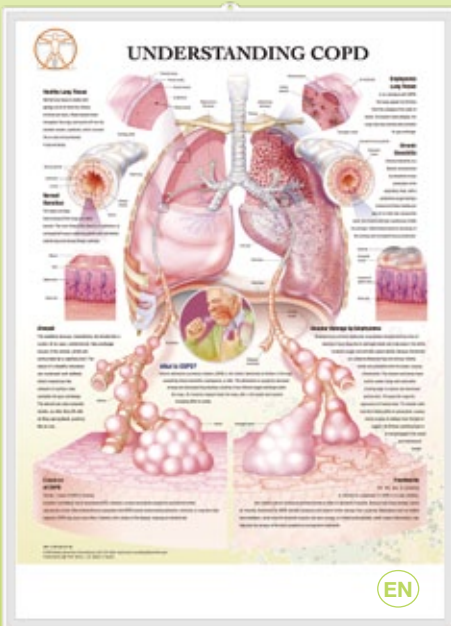

BS114RR Understanding COPD



BS122RR Upper GI Anatomy & Acid Reflux Disease

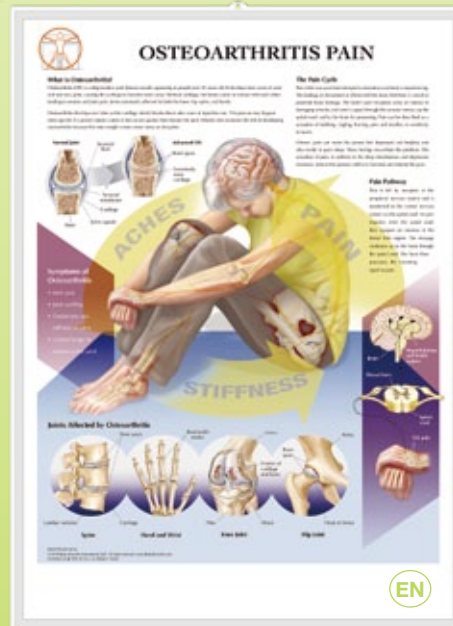

BS137RR Osteoarthritis Pain

3D Anatomical Chart

Large chart size: W 21" x H 29" (54cm x 74cm) Thickness: 0.35m/m
Medium chart size: W 18½" x H 25½" (47cm x 65cm) Thickness: 0.25m/m

Packing details: 10pcs/ polybag, 100pcs/ ctn

L size N.W.: 19.5kgs G.W.: 21kgs 0.048CBM Measurement: 30¼" x 22" x 4¼" (77cm x 56cm x 11cm)
M size N.W.: 11kgs G.W.: 12kgs 0.034CBM Measurement: 26¾" x 19" x 3¾" (68.5cm x 48.5cm x 10cm)

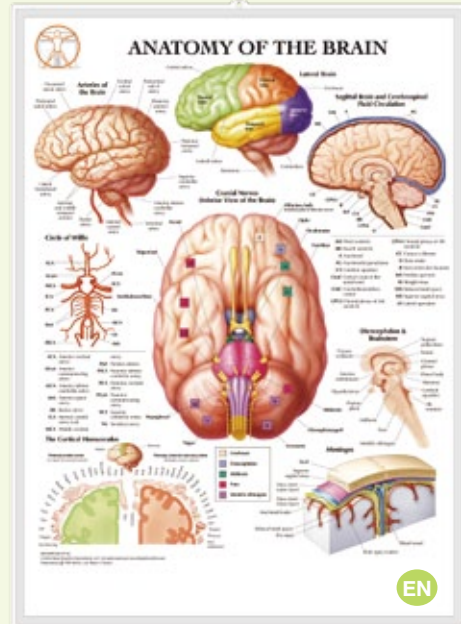

BS160RR Anatomy of the Brain

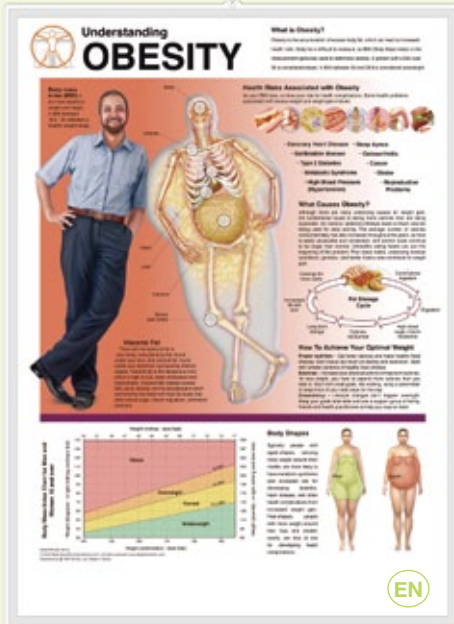

BS167RR Understanding Obesity

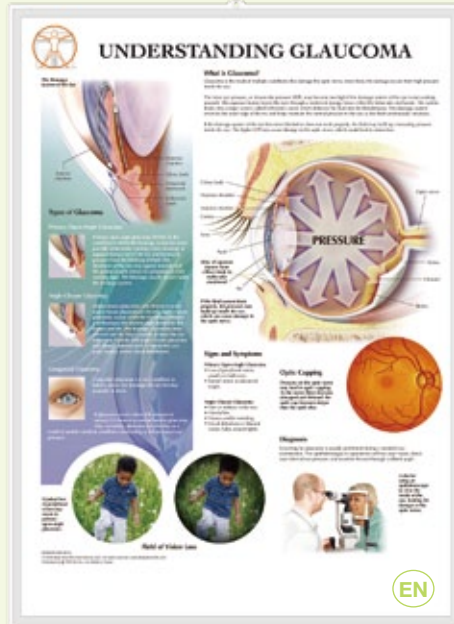

BS185RR Understanding Glaucoma

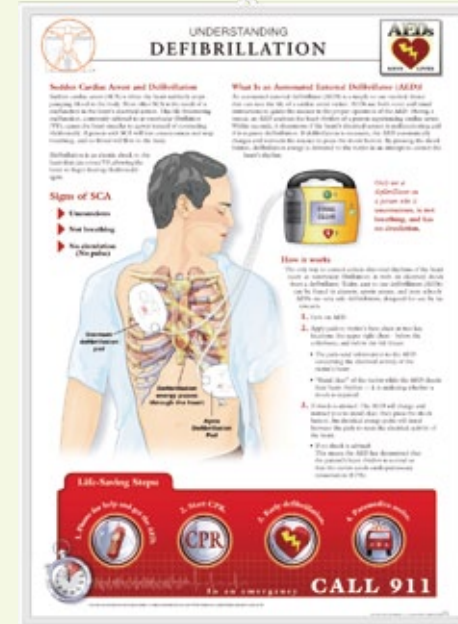

BS001RR Defibrillation



BS002RR Sudden Cardiac Arrest

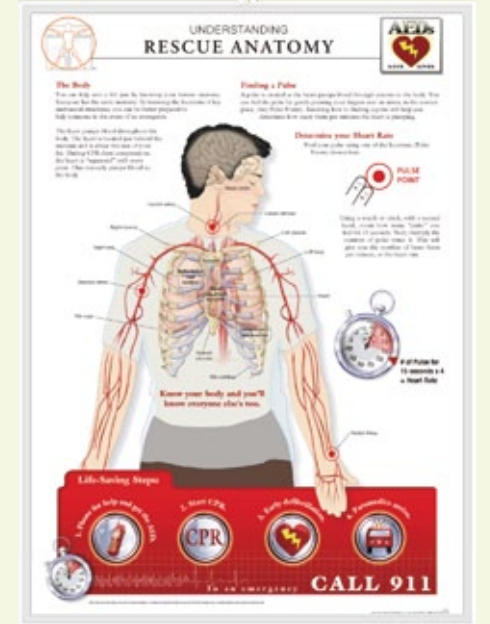

BS003RR Rescue Anatomy



BS197RR The Skeletal System



BS199RR Pregnancy and Birth

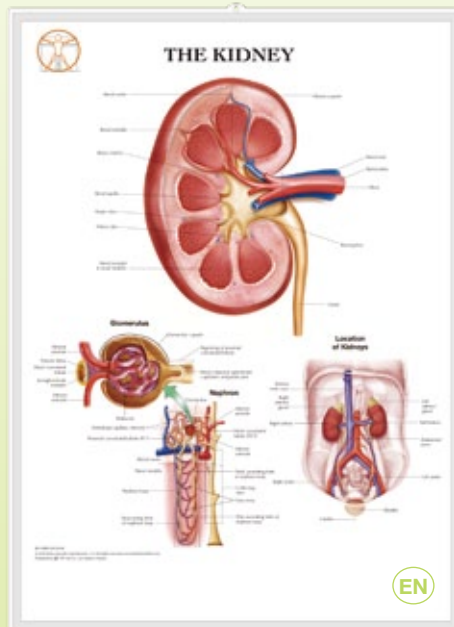

BS146RR The Kidney



BS401RR Understanding How TO Use An AED



BS402RR Understanding Cardiac Emergency

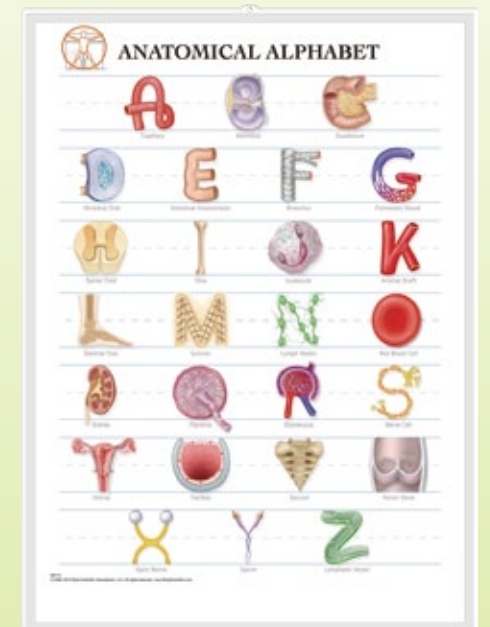

BS115RR Anatomy Alphabet

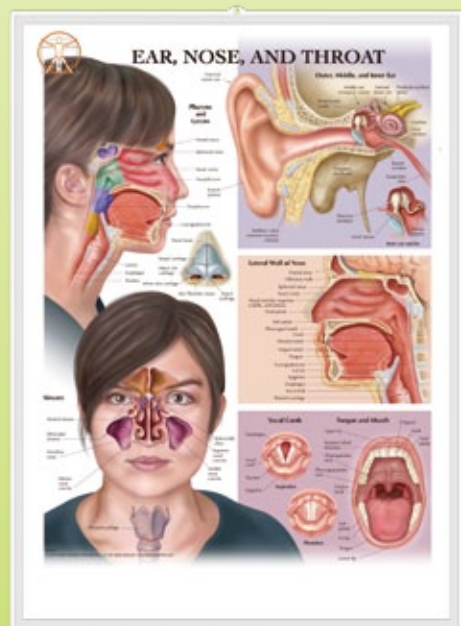

BS212RR Ear, Nose, and Throat

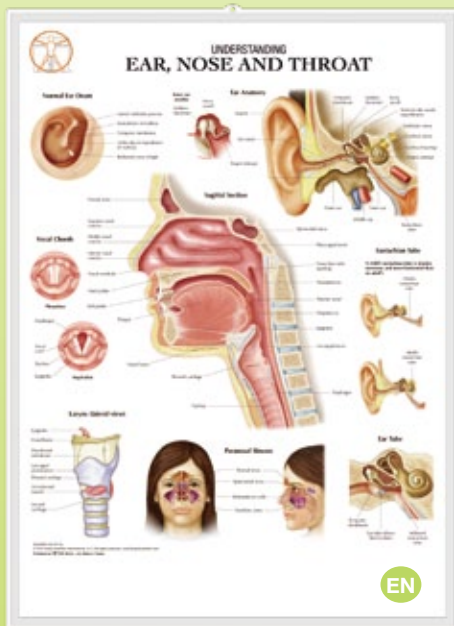

BS229RR Ear, Nose, and Throat

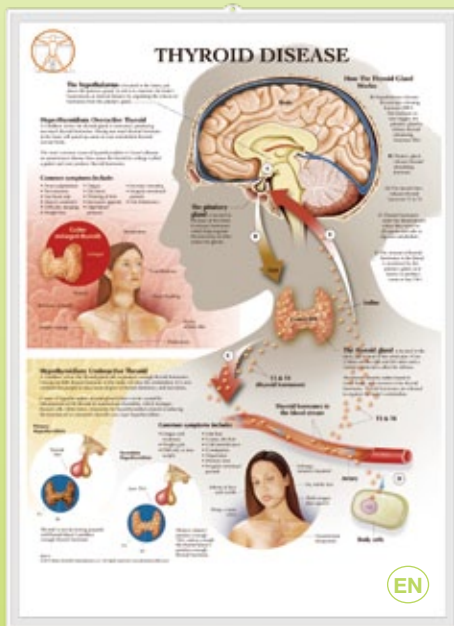

BS213RR Thyroid Disease



BS051RR Hot and Cold Therapy

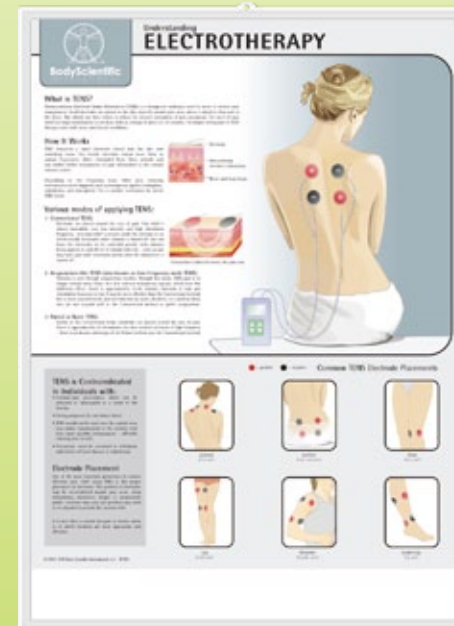

BS052RR Electrotherapy

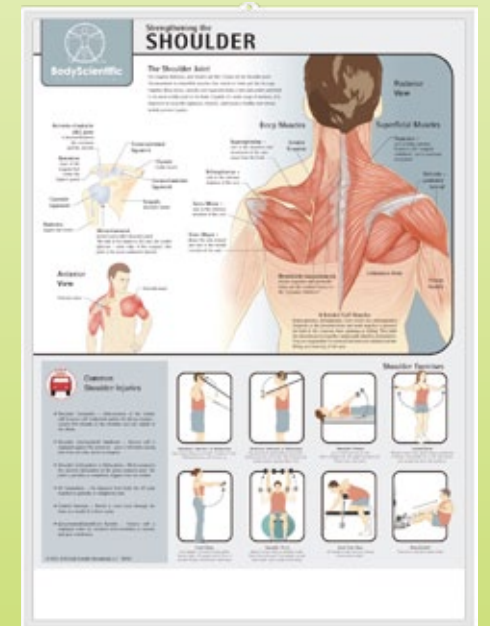

BS053RR The Shoulder

3D Anatomical Chart

Large chart size: W 21" x H 29" (54cm x 74cm) Thickness: 0.35m/m
Medium chart size: W 18½" x H 25½" (47cm x 65cm) Thickness: 0.25m/m

Packing details: 10pcs/ polybag, 100pcs/ ctn

L size N.W.: 19.5kgs G.W.: 21kgs 0.048CBM Measurement: 30¼" x 22"x 4¼"(77cm x 56cm x 11cm)
M size N.W.: 11kgs G.W.: 12kgs 0.034CBM Measurement: 26¾" x 19" x 3¾"(68.5cm x 48.5cm x 10cm)

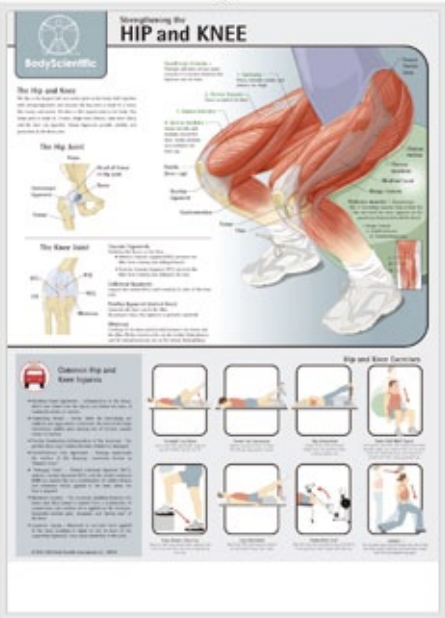

BS054RR The Hip and Knee

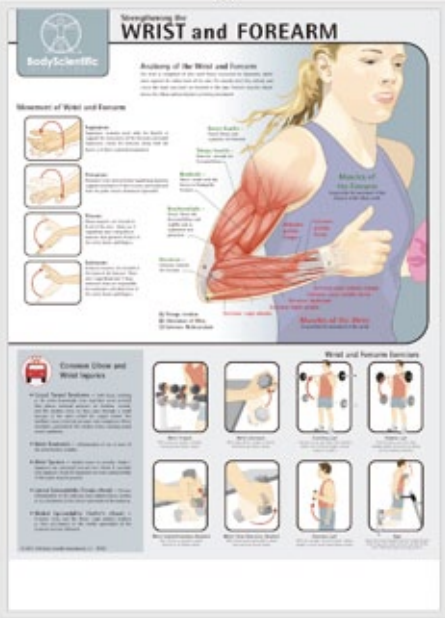

BS055RR The Wrist and Elbow

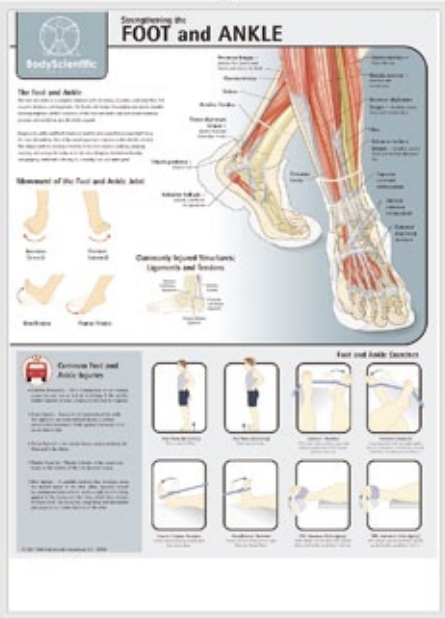

BS056RR The Foot and Ankle

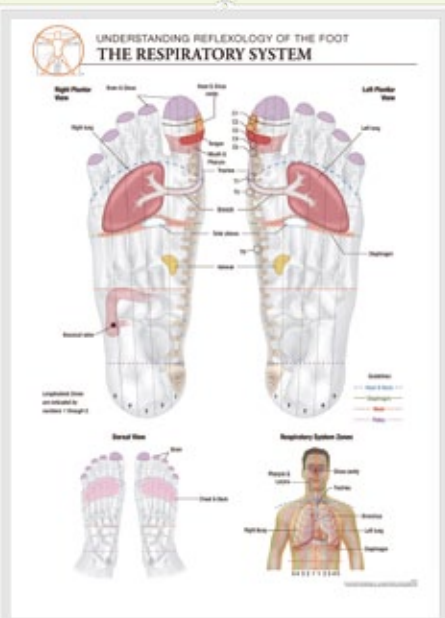

BS5110RR The Respiratory System

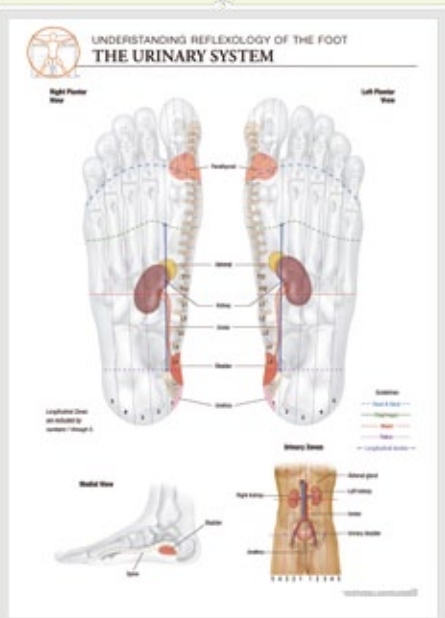

BS5114RR The Urinary System

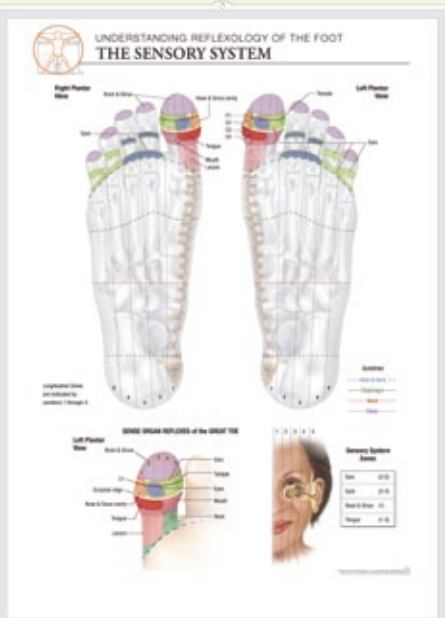

BS5118RR The Sensory System

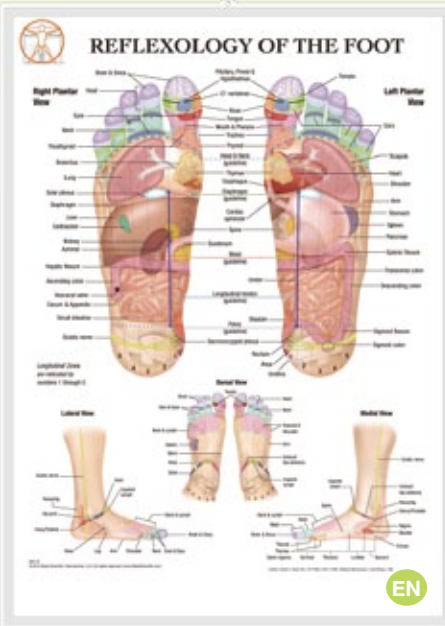

BS116RR Reflexology of The Foot

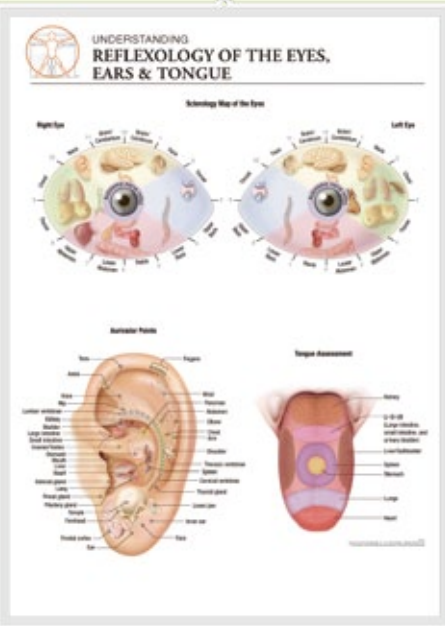

BS5102RR Reflexology of The Eyes, Ears & Tongue

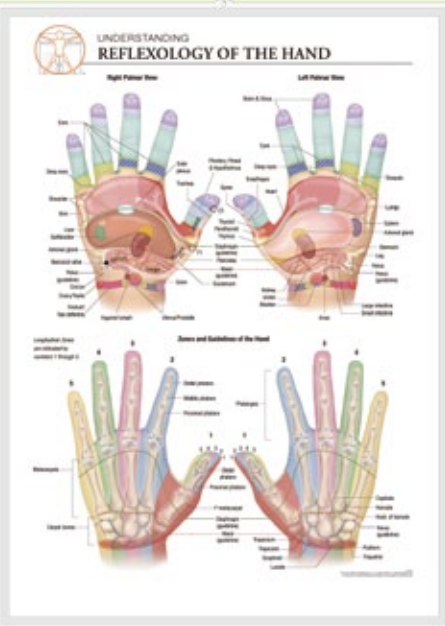

BS5101RR Reflexology of The Hand

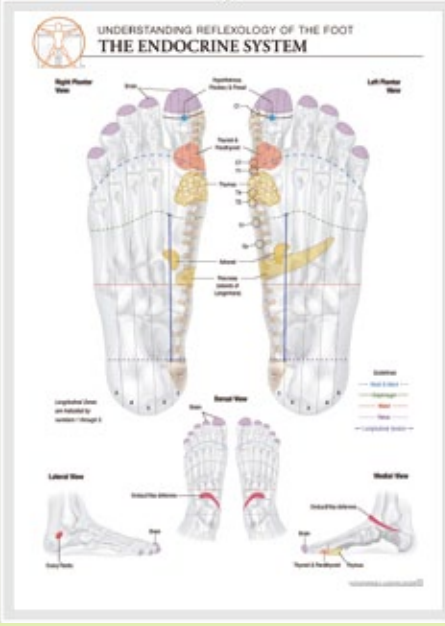

BS5111RR The Endocrine System

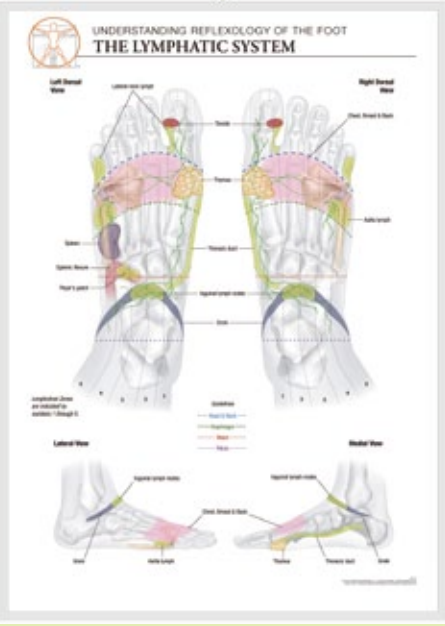

BS5112RR The Lymphatic System

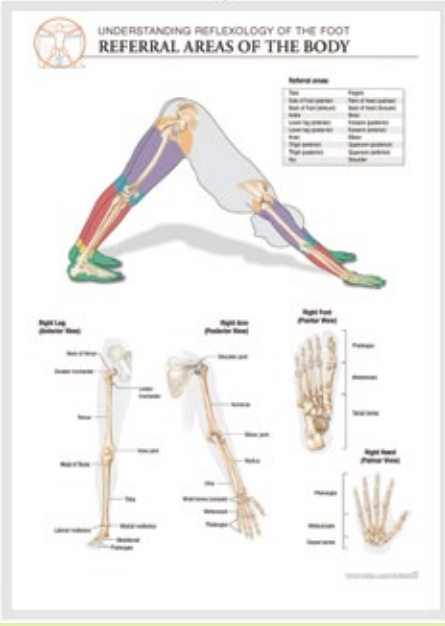

BS5106RR Referral Areas of The Body

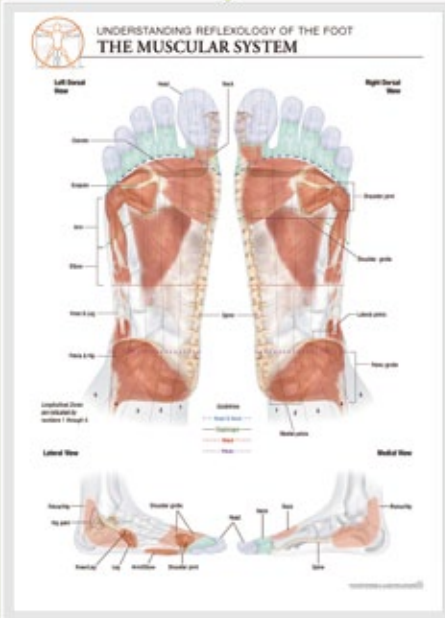

BS5113RR The Muscular System



BS5116RR The Nervous System

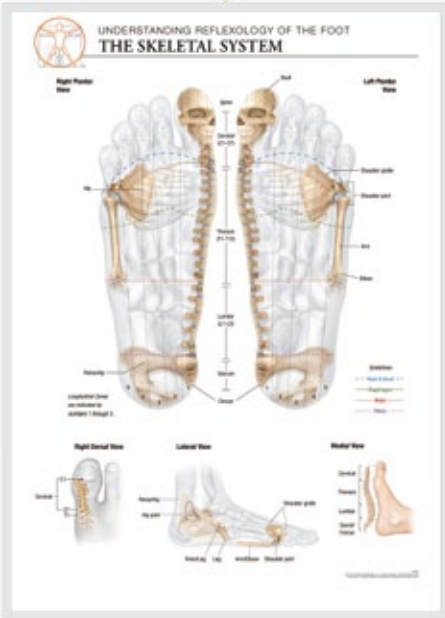

BS5108RR The Skeletal System



BS5105RR The Zones and Guidelines

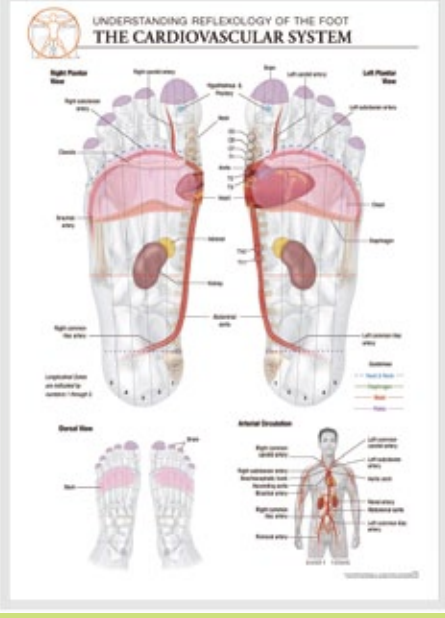

BS5115RR The Cardiovascular System

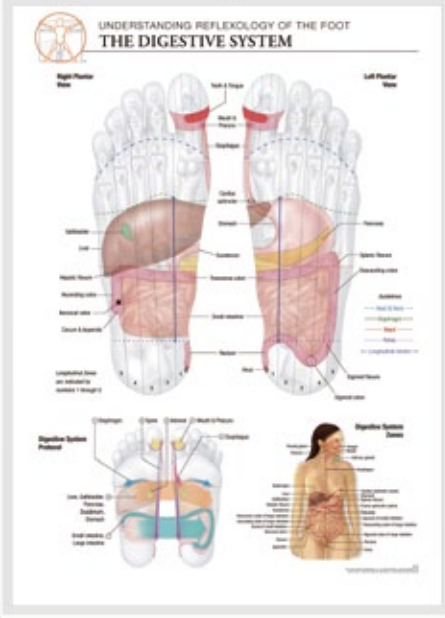

BS5109RR The Digestive System

3D Anatomical Chart

Large chart size: W 21" x H 29" (54cm x 74cm) Thickness: 0.35m/m
Medium chart size: W 18½" x H 25½" (47cm x 65cm) Thickness: 0.25m/m

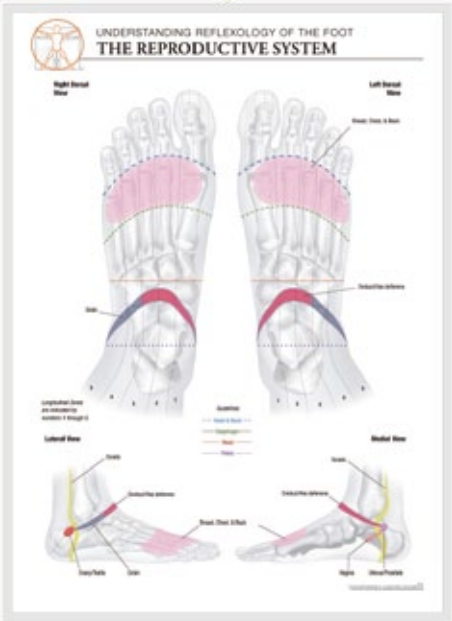

BS5117RR The Reproductive System

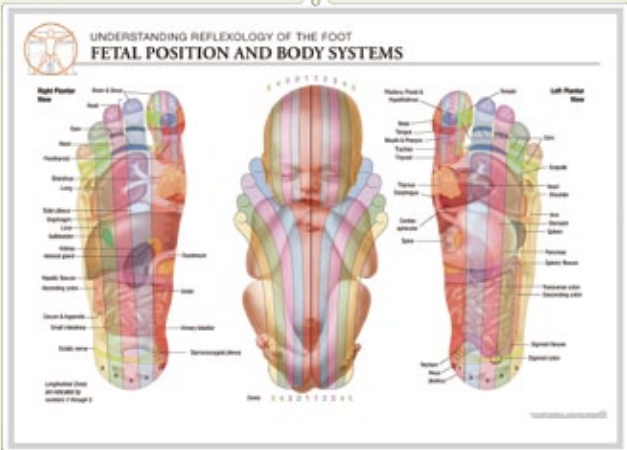

BS5107RR Fetal Position and Body Systems

3D Animal & Biological Chart

Packing details: 10pcs/ polybag, 100pcs/ ctn

Large chart size: W 21" x H 29" (54cm x 74cm) Thickness: 0.35m/m
Medium chart size: W 18½" x H 25½" (47cm x 65cm) Thickness: 0.25m/m
L size N.W.: 19.5kgs G.W.: 21kgs 0.048CBM Measurement: 30¼" x 22" x 4¼" (77cm x 56cm x 11cm)
M size N.W.: 11kgs G.W.: 12kgs 0.034CBM Measurement: 26 ¾" x 19" x 3 ¾" (68.5cm x 48.5cm x 10cm)

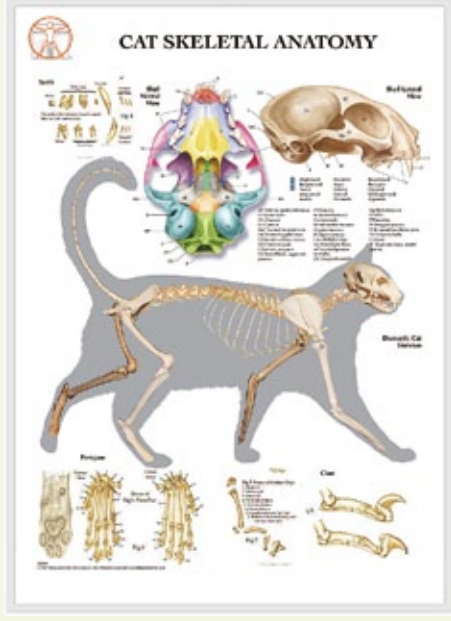

BS211RR The Cat Skeletal Anatomy

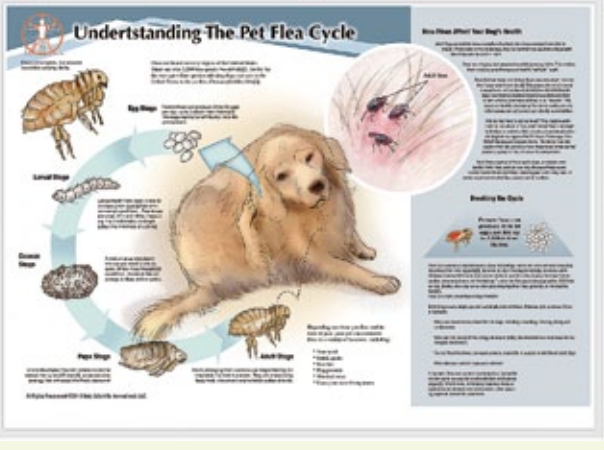

BS214RR Understanding The Pet Flea Cycle

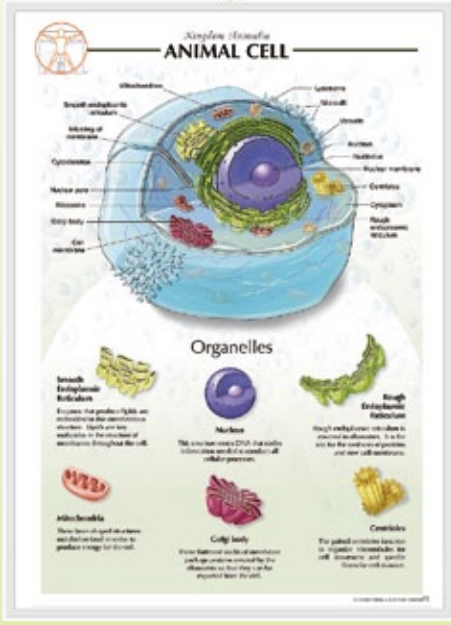

BI001 Animal Cell



BI002 Plant Cell

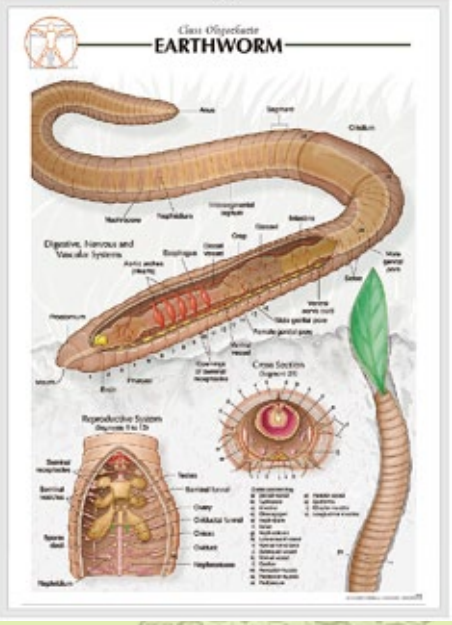

BI003 Earthworm

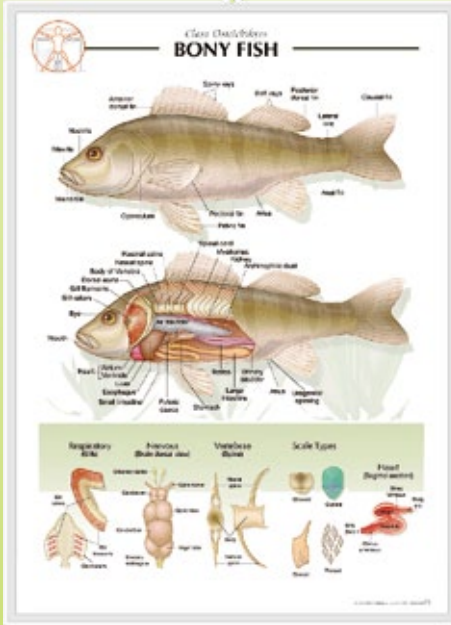

BI004 Bony Fish

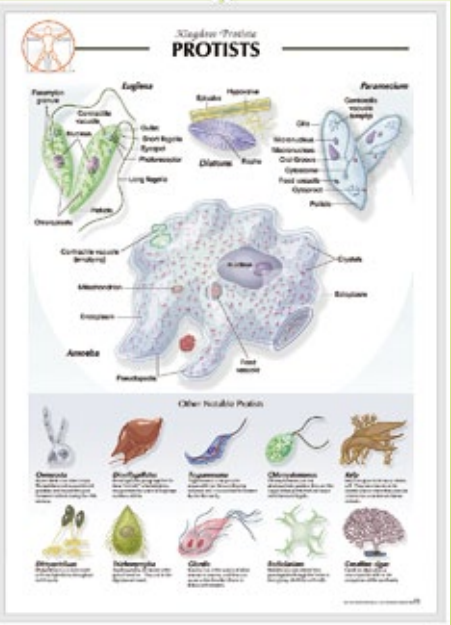

BI005 Protist

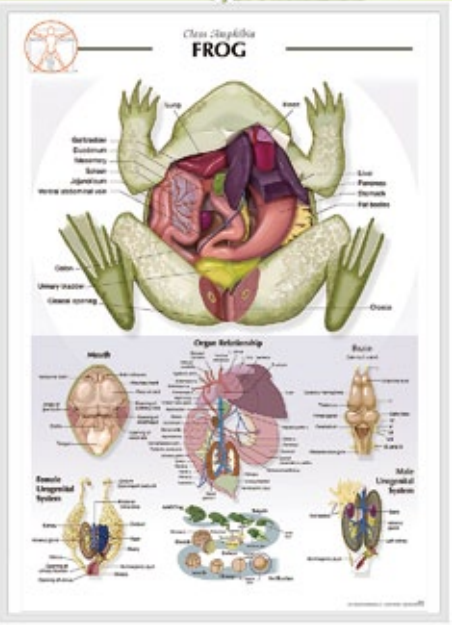

BI006 Frog

3D Desktop Anatomical Chart

2nd Generation Desktop Size: 25 cm × 17.5 cm × 9 cm Thickness:0.35m/m
Packing details: 10pcs/ polybag, 200pcs/ ctn/ 0.7'
N.W.: 11kgs G.W.: 12kgs cbm: 0.020
Measurement: 18 1/4" X 10 1/2" X 6 1/4" (46.5cm X 27cm X 16cm)

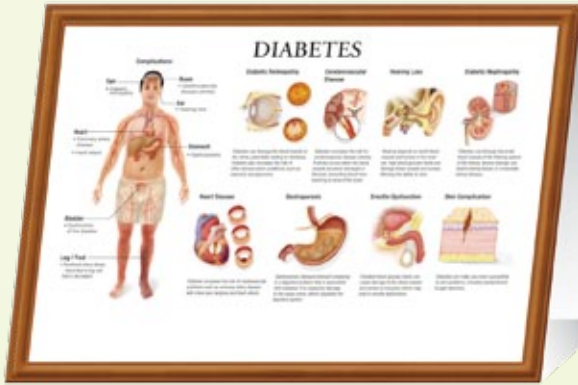

BS126-TD Diabetes

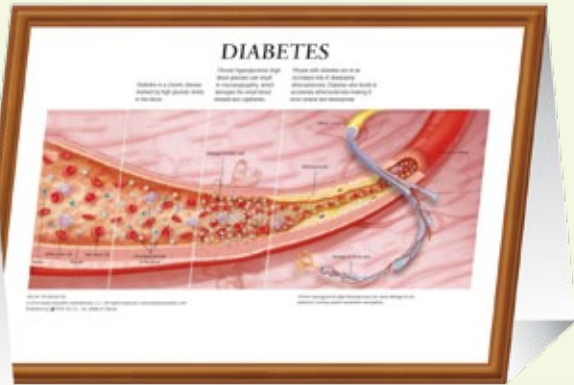

BS161-TD High Blood Pressure

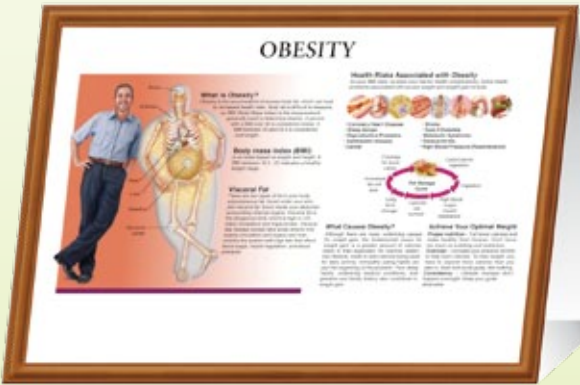

BS167-TD Obesity

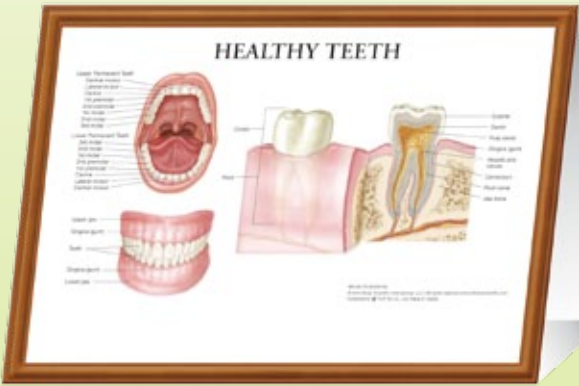
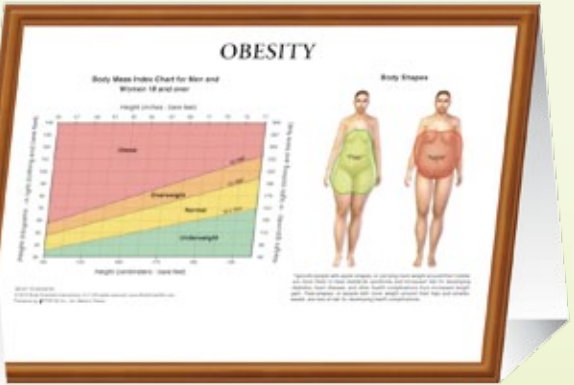

BS148-TD Teeth

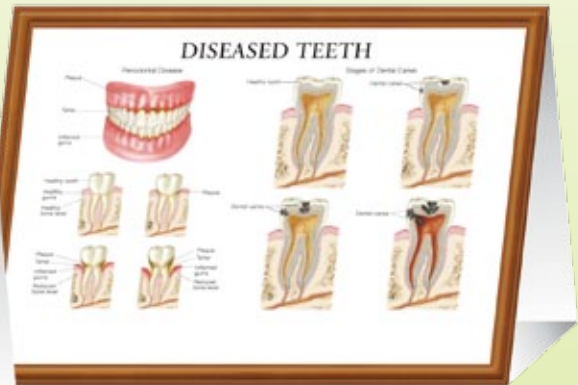

BS170-TD Lower Back Pain

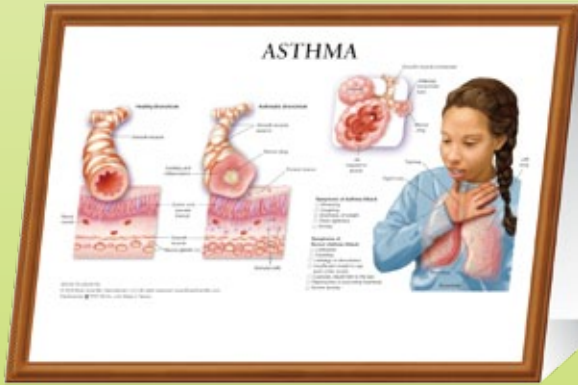

BS150-TD Asthma

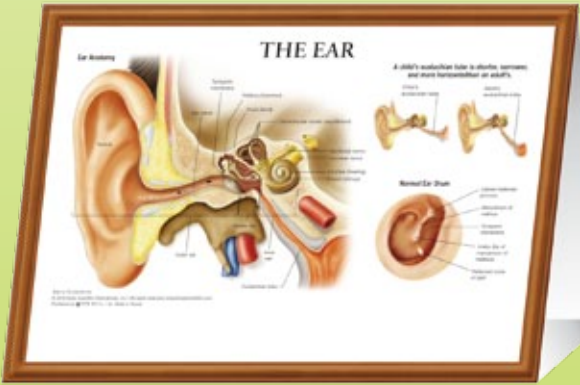
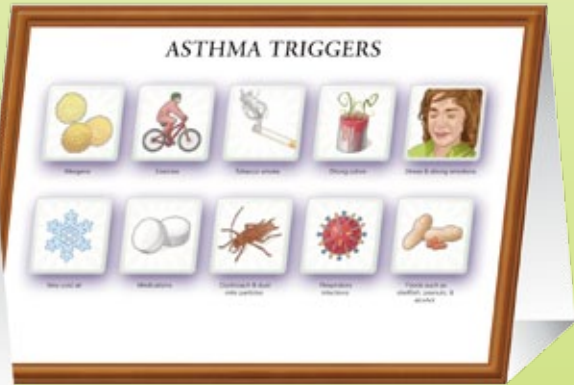

BS212-TD Ear, Nose, and Throat

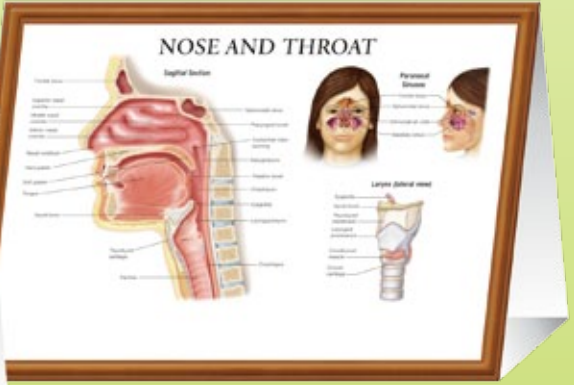

Education Slider Board

Patent No: M406529

Size: 9.1"W × 11.8"H (23 cm × 30 cm)
Packing details: 1pc/ polybag, 50pcs/ ctn/ 0.8'
Measurement: 12.6"L × 9.8"W × 10.8"H (32 cm × 25 cm × 27.5 cm)
N.W.: 13.5kgs G.W.: 14.5kgs cbm: 0.023

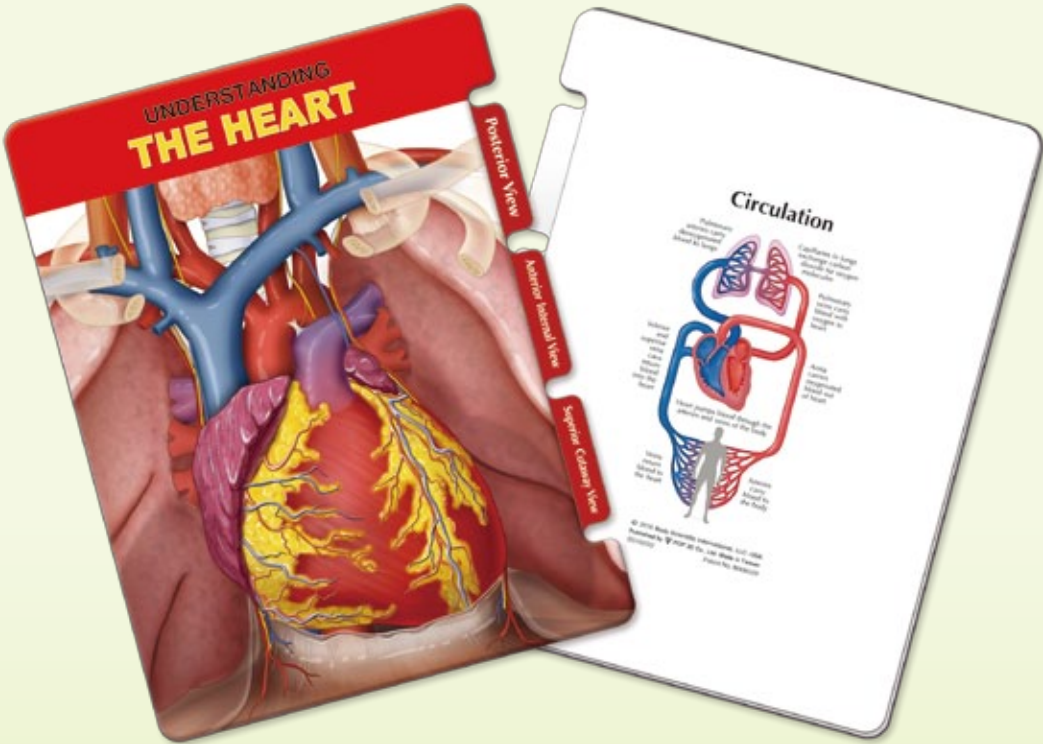

EN

BS102SD Understanding The Heart

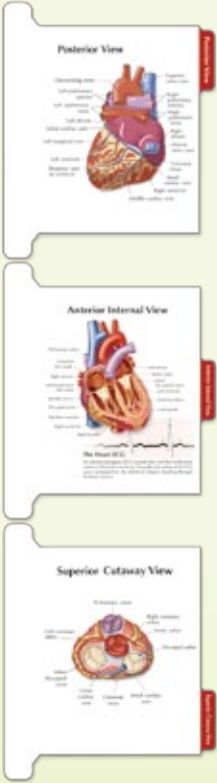

EN

BS104SD Digestive System

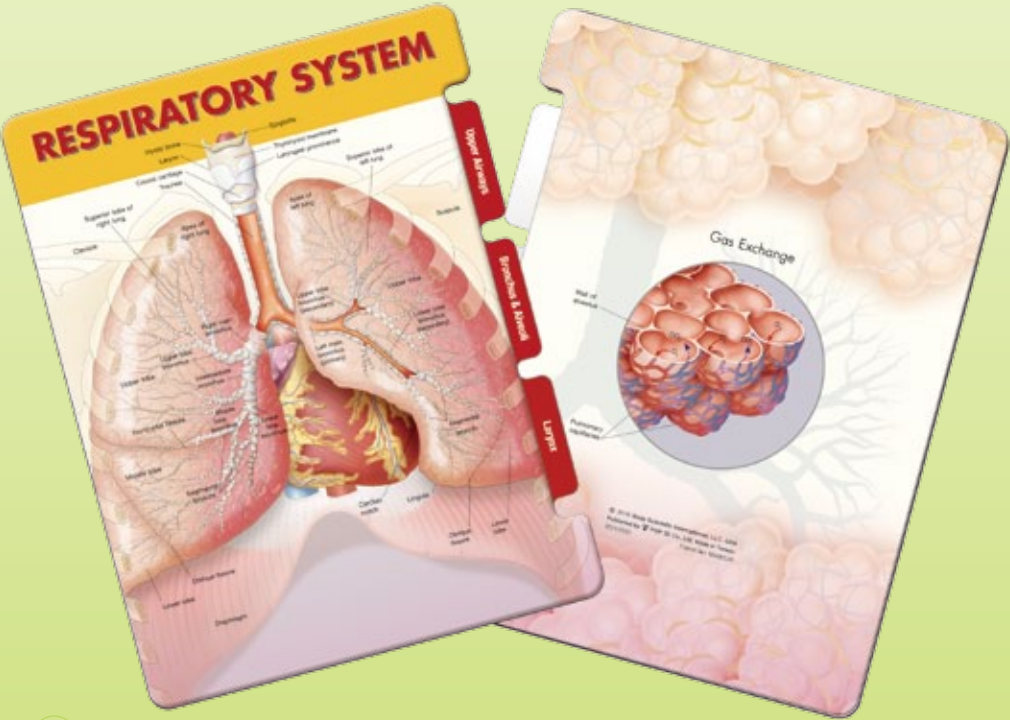
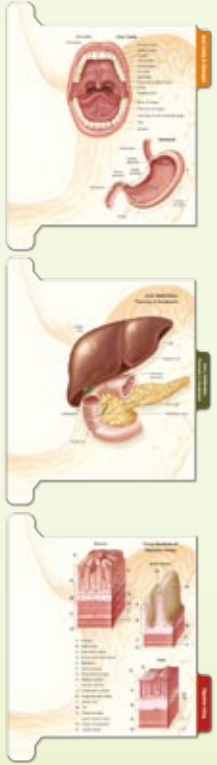

EN

BS103SD Respiratory System

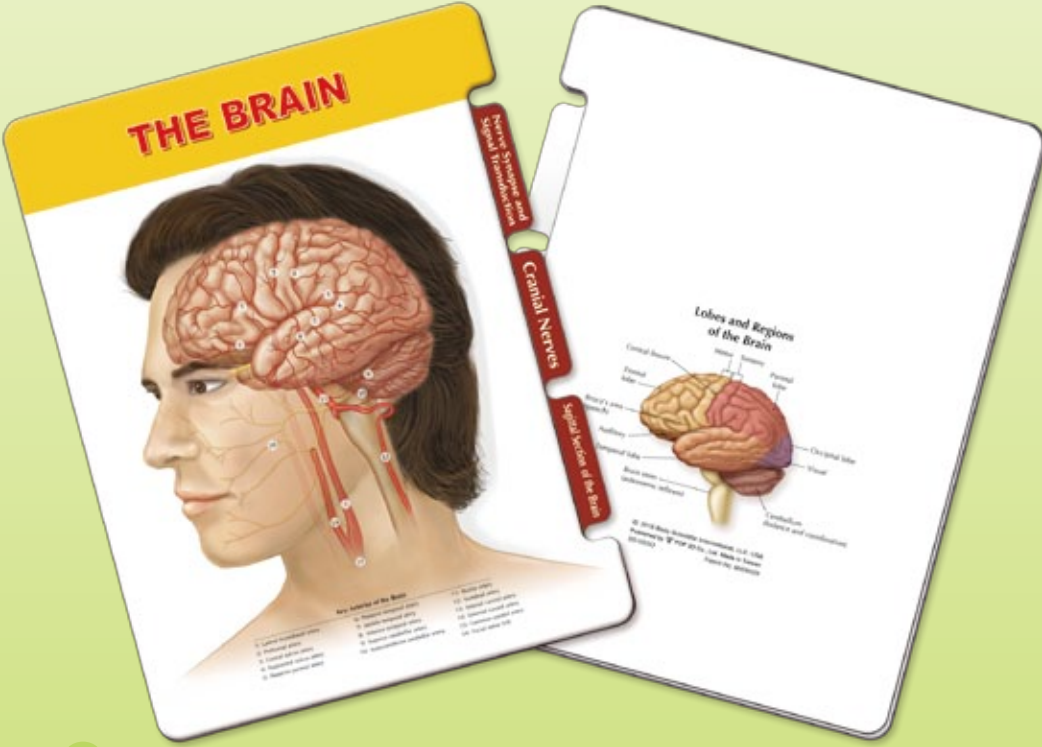
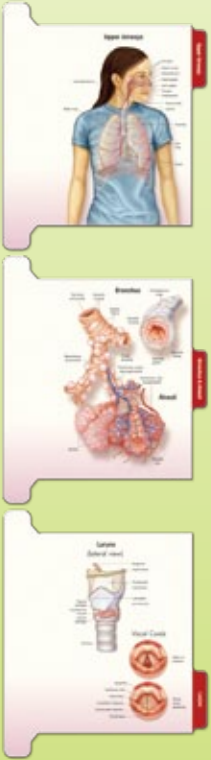

EN

BS105SD The Brain

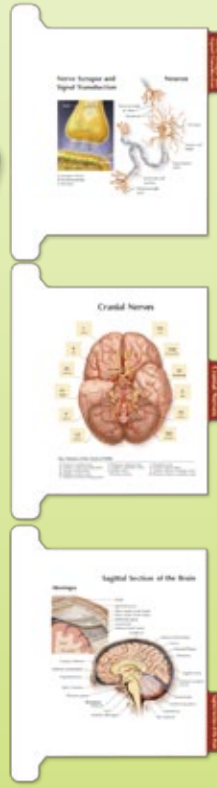

Education Slider Board

Patent No: M406529

Size: 9.1"W × 11.8"H (23 cm × 30 cm)
Packing details: 1pc/ polybag, 50pcs/ ctn/ 0.8'
Measurement: 12.6"L × 9.8"W × 10.8"H (32 cm × 25 cm × 27.5 cm)
N.W.: 13.5kgs G.W.: 14.5kgs cbm: 0.023



EN

BS109SD The Eye

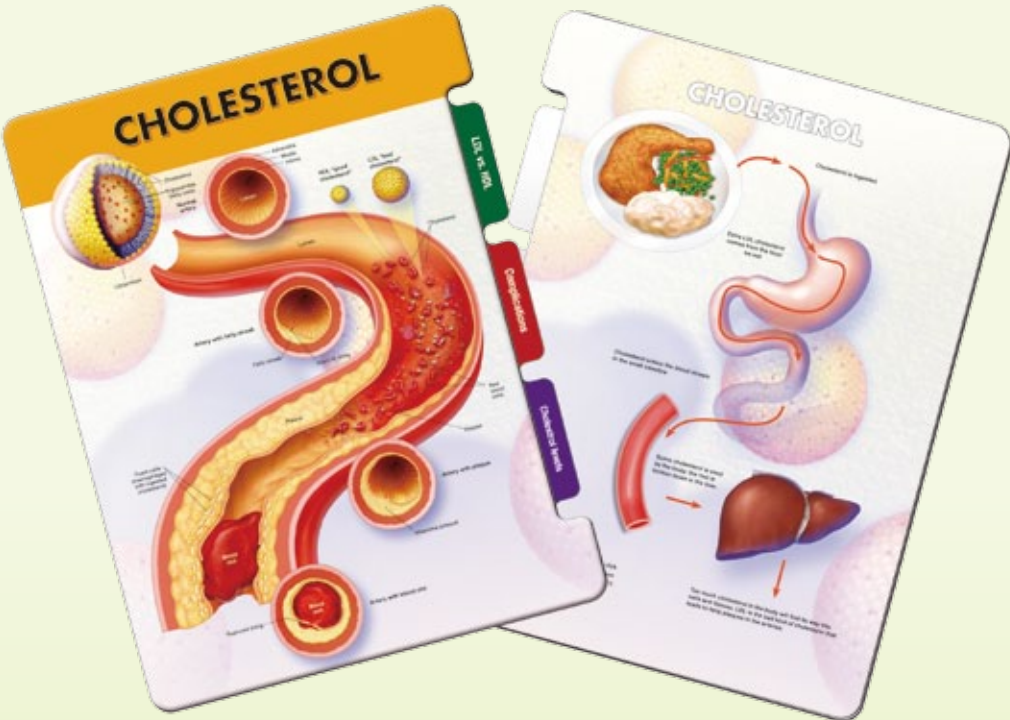
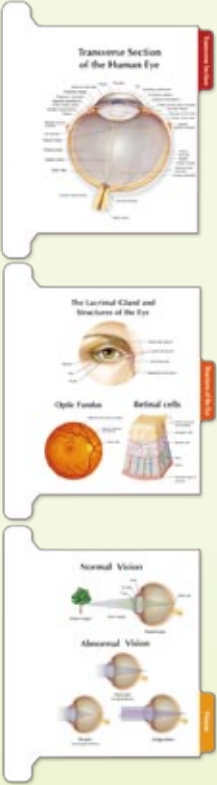

EN

BS153SD Cholesterol



EN

BS151SD Understanding Breast Cancer

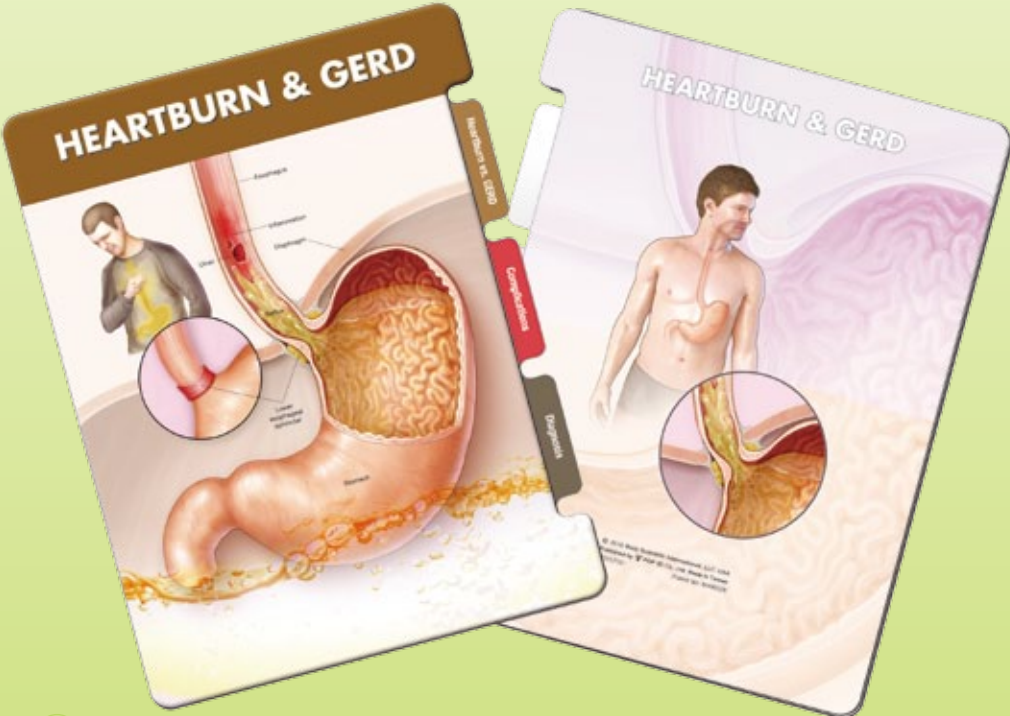

EN

BS157SD Heartburn & GERD



Doctor's 3D Pen-Holder

Patent No: M314171

Size: 3.5"L × 3.5"W × 7"H(9 cm × 9 cm × 17.5 cm)
Packing details: 1pc/ polybag/ 6pcs/ Box, 6boxes/ ctn/ 2.7'

N.W.: 7kgs G.W.: 9kgs cbm: 0.077
Measurement: 23.625" x 23.5" x 8.25" (65.5cm X 60cm X 21cm)

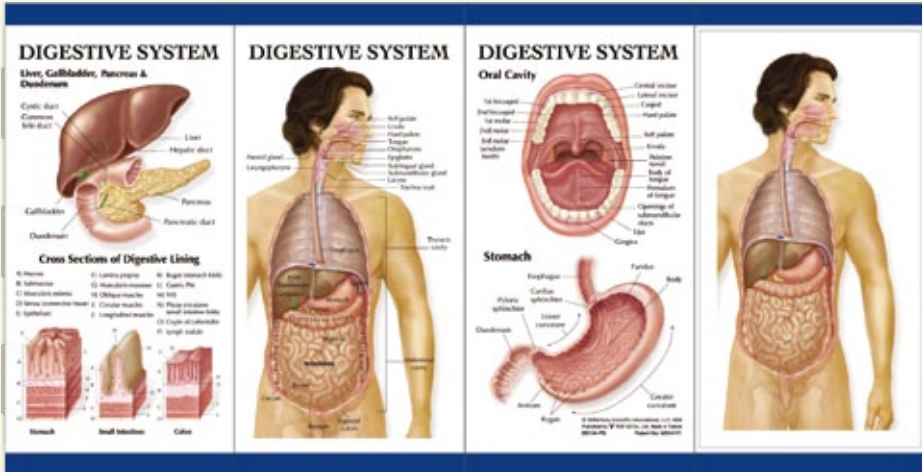
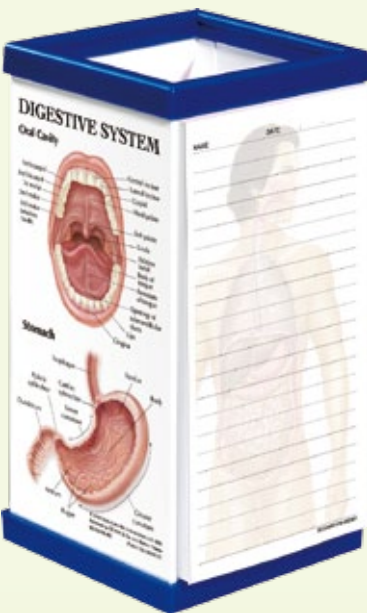

BS104-PB Digestive System EN

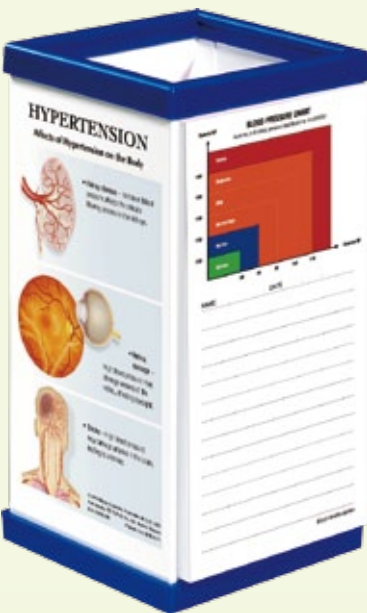

BS121-PB Hypertension EN

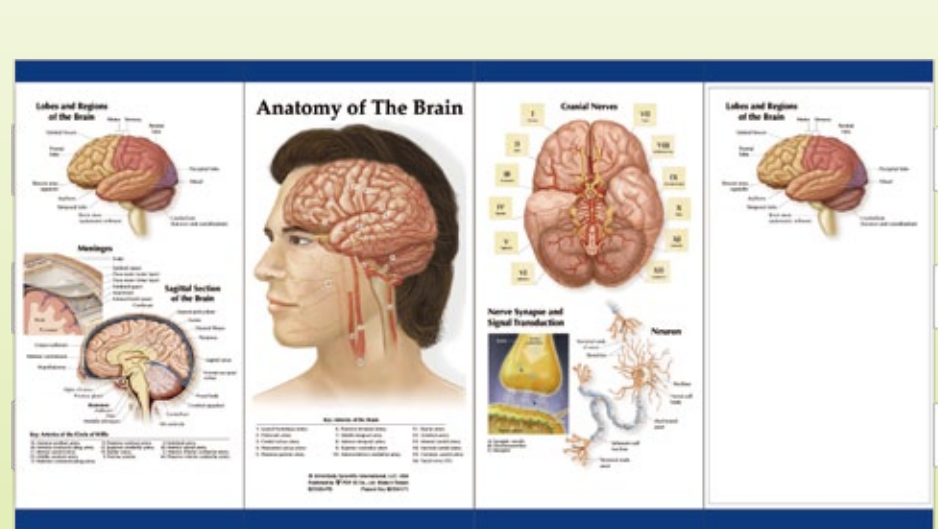

BS105-PB Anatomy of The Brain EN

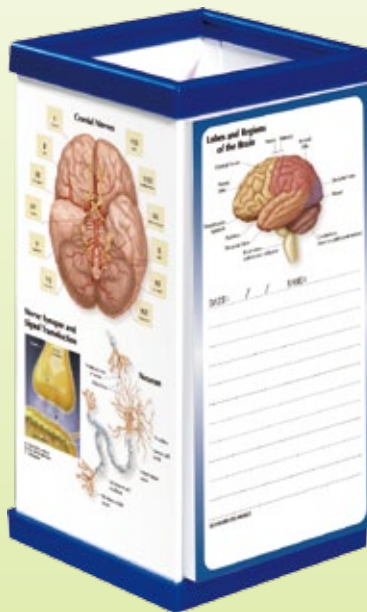

BS105-PB Ear, Nose And Throat EN

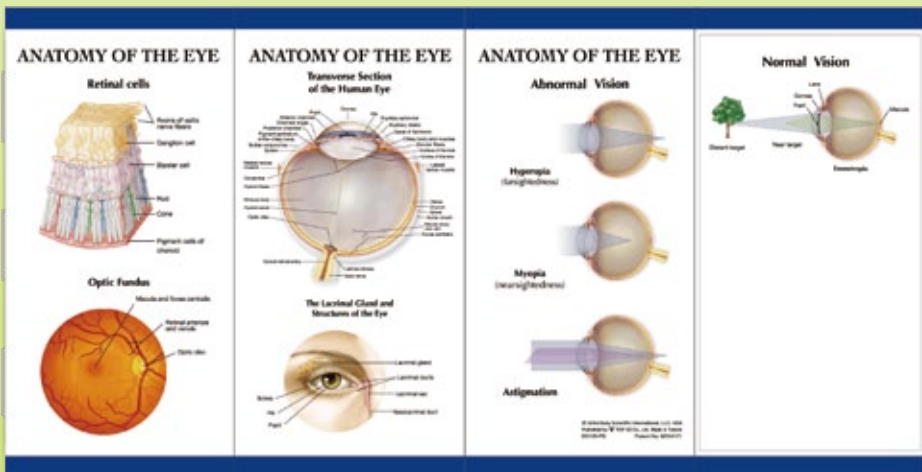
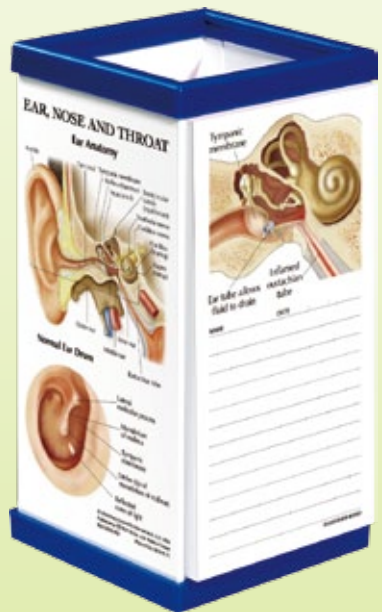

BS109-PB Anatomy of The Eye EN

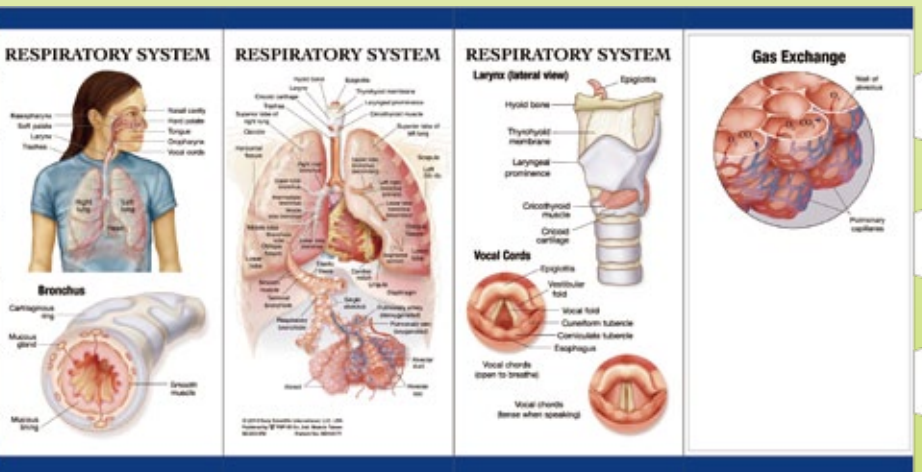
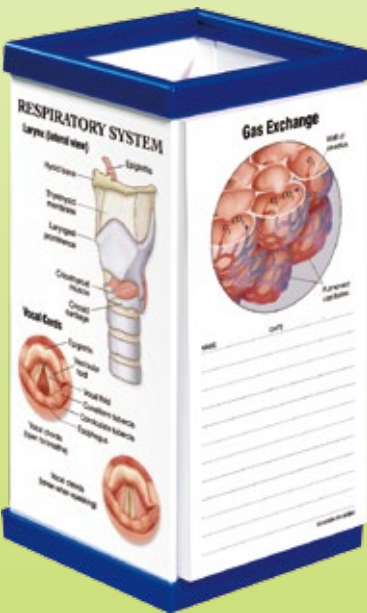

BS303-PB Respiratory system EN

3D Display Box

Patent No: M300991

Size: 9.25”L × 13.2”W × 1.38”H (23.5 cm × 33 cm × 3.5 cm)
Packing details: 1pc/ polybag, 10pcs/ ctn/ 1.2’
N.W.: 12kgs G.W.: 13kgs cbm: 0.034



EN

BS105-BOX Anatomy of The Brain



EN

BS109-BOX Anatomy of The Eye



EN

BS107-BOX The Urinary System



EN

BS303-BOX Respiratory System

Doctor's 3D Memo Pad

Patent No: M336240

Size: L 4.72" x W 3.85" x H 0.78" (12cm x 9.8cm x 2cm)
Packing details: 1pc/ polybag/ box, 100boxes/ctn
N.W.: 15.5kgs G.W.: 16.5kgs cbm: 0.042
Measurement: 25.6" x 10.2" x 8.3" (65cm x 26cm x 21cm)



EN

BS103-MEMO Anatomy of The Lungs

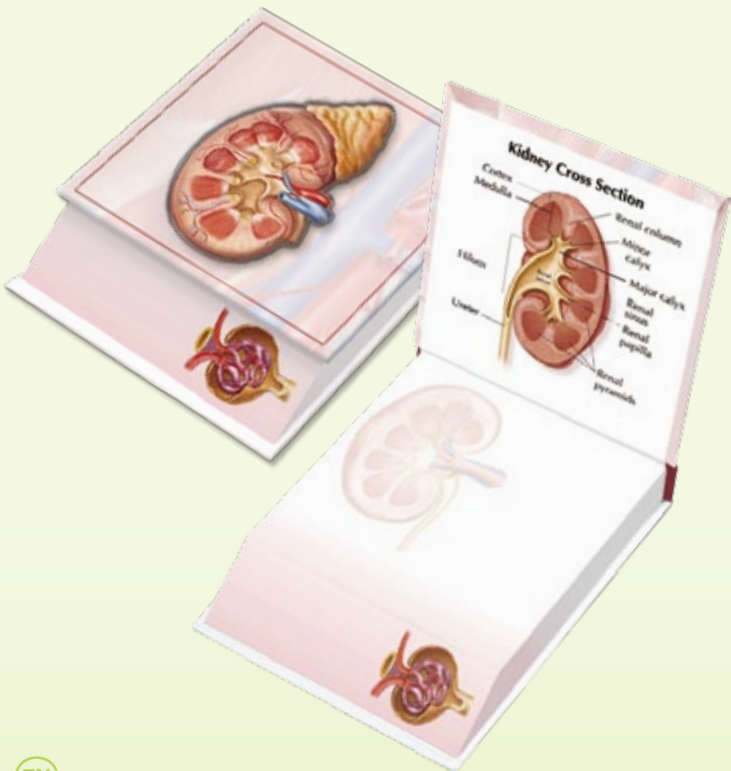

EN

BS107-MEMO The Urinary System



EN

BS216-MEMO GERD



EN

BS229-MEMO Ear, Nose, And Throat



EN

BS112-MEMO Rheumatoid Arthritis



EN

BS209-MEMO Anatomy of The Eye

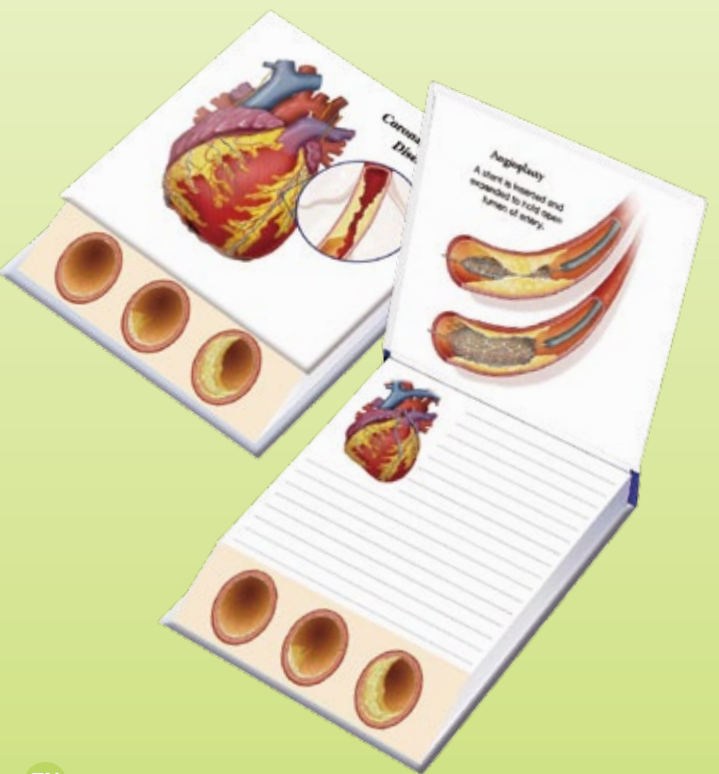

EN

BS325-MEMO Coronary Artery Disease

NEW
COMING SOON!

Doctor's Coaster

Size: 8 cm × 8.5 cm

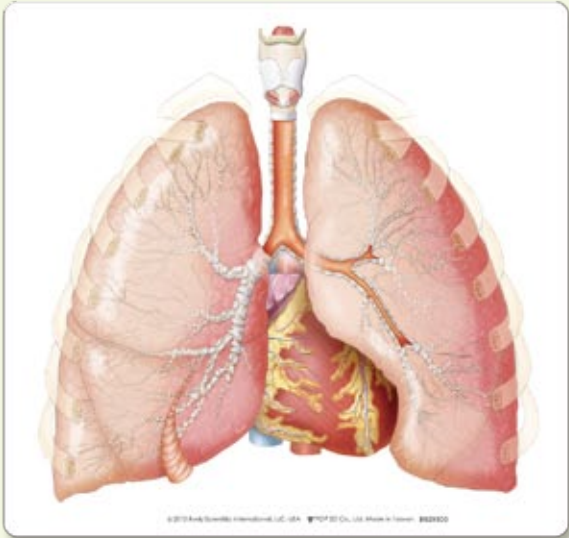

BS203CO Lungs

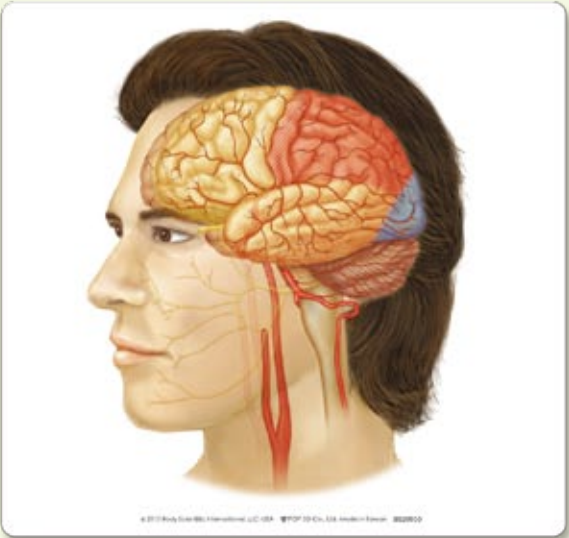

BS205CO Brain

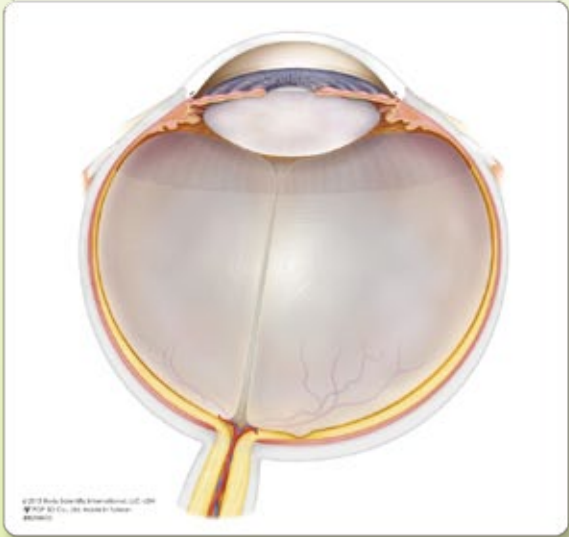

BS209CO Eye

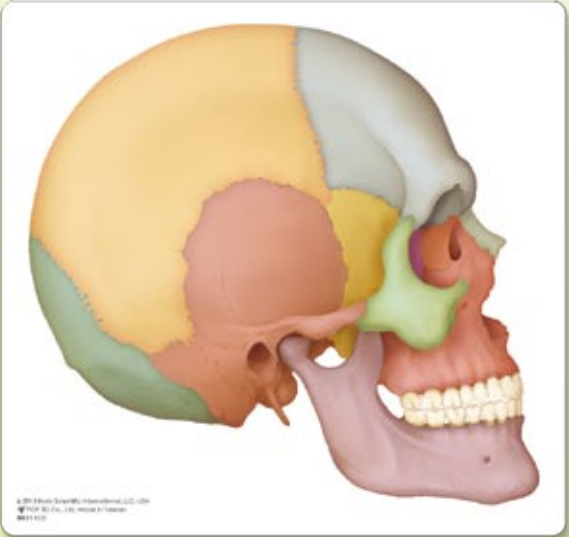

BS211CO Head

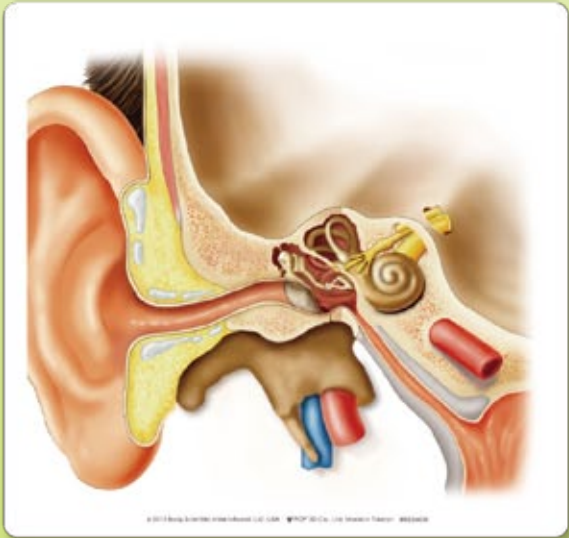

BS224CO Ear



BS196CO Muscles

Doctor's Mouse Pad

Size: L 7.87" x W 7.87" (20cm x 20cm)
Packing details: 1pc/ polybag/ 250pcs/ ctn
N.W.:14.2kgs G.W.:14.9kgs cbm: 0.040

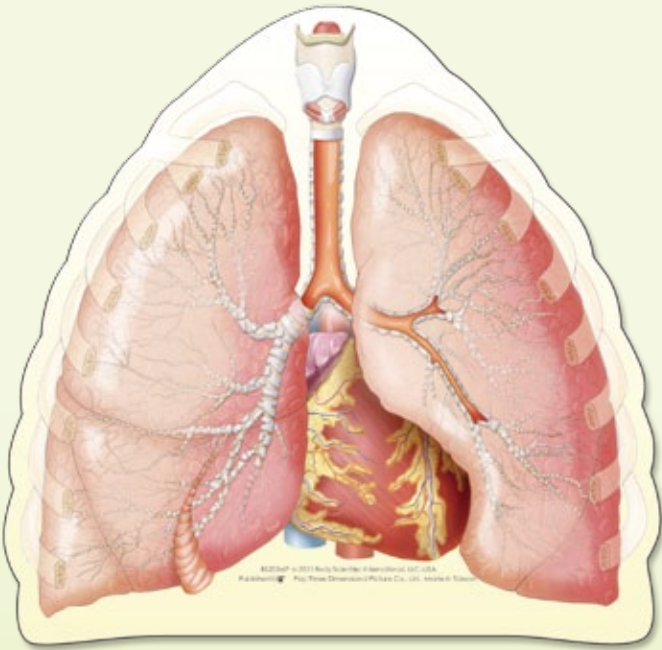

BS203MP Lungs

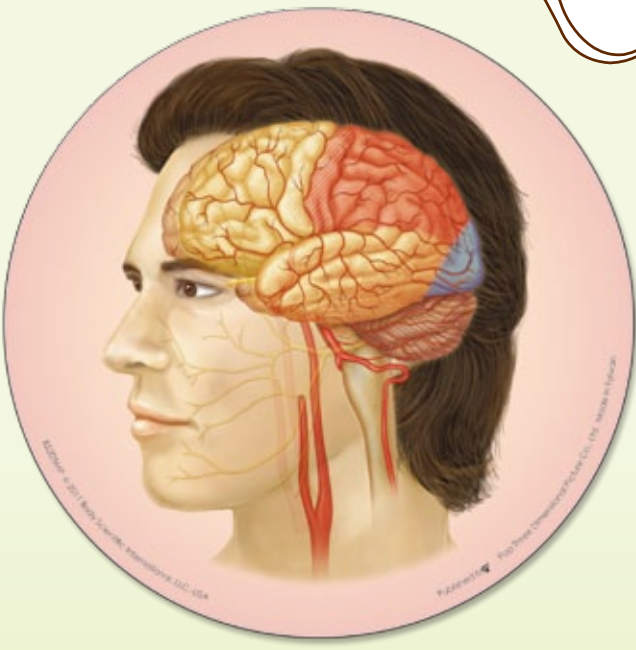

BS205MP Brain

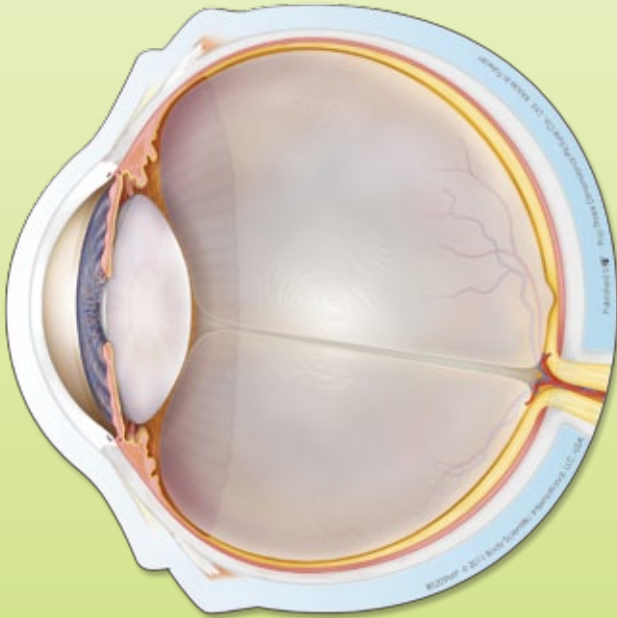

BS209MP Eye

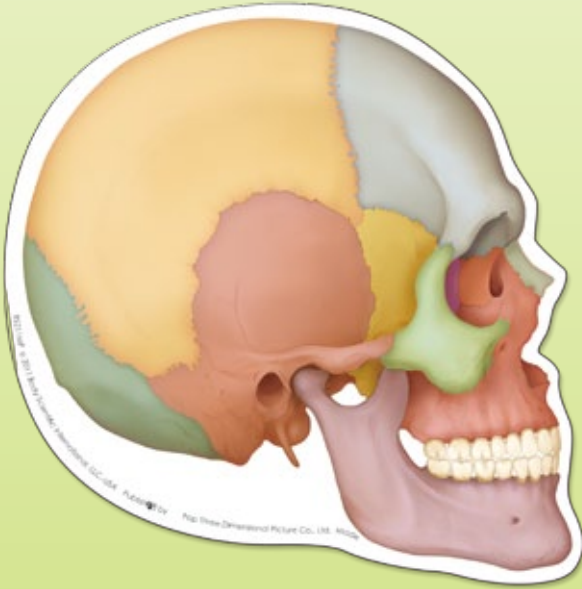

BS211MP Head

Clip Board

Size: 14.37”L × 10”W (36.5 cm × 25.5 cm)
Packing details: 10pcs/ Box, 5boxes/ ctn/ 2.8’
N.W.: 15kgs G.W.: 17kgs cbm: 0.079

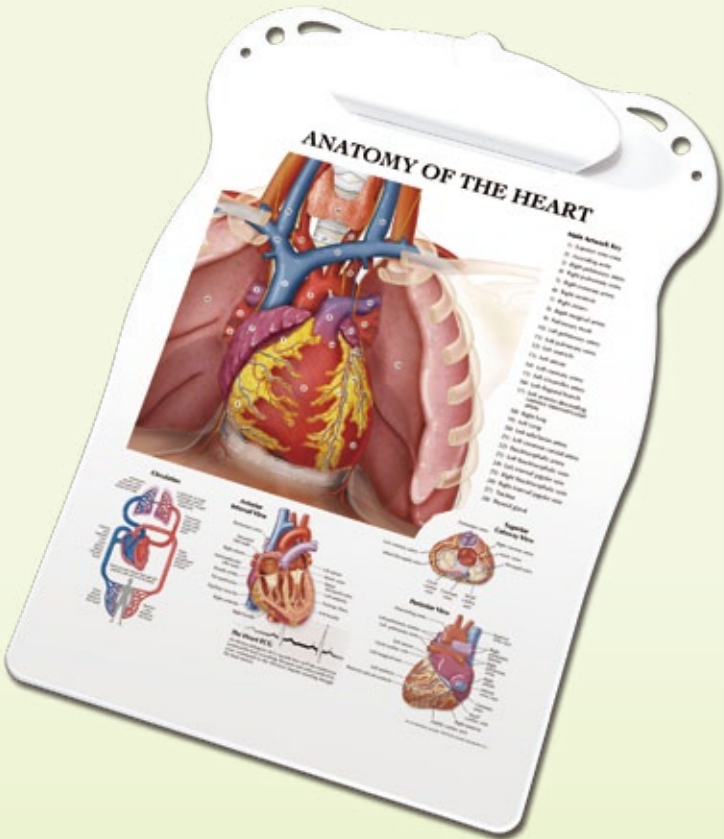

BS102-CLIP Anatomy of The Heart

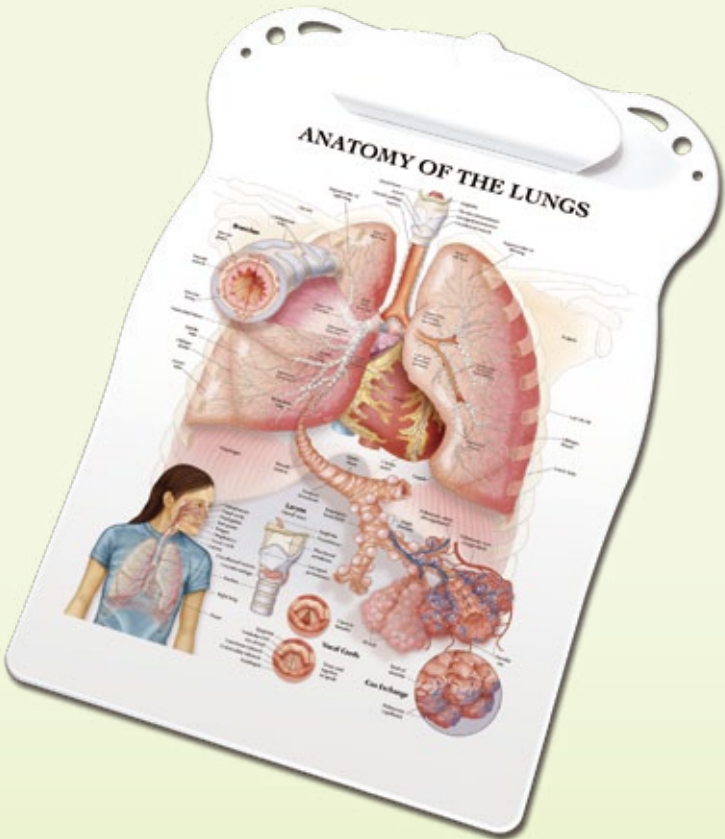

BS103-CLIP Anatomy of The Lungs

Clip Board

Size: 14.37”L × 10”W (36.5 cm × 25.5 cm)
Packing details: 10pcs/ Box, 5boxes/ ctn/ 2.8’
N.W.: 15kgs G.W.: 17kgs cbm: 0.079

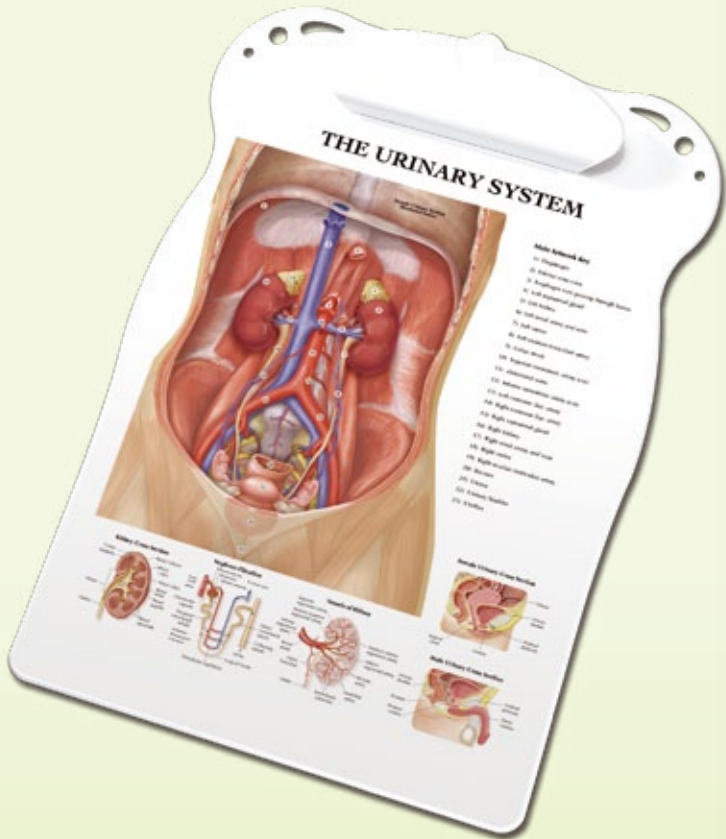

BS107-CLIP The Urinary System



BS109-CLIP Anatomy of The Eye



BS104-CLIP Digestive System Anatomy



BS105-CLIP Anatomy of The Brain



BS112-CLIP Rheumatoid & Degenerative Arthritis



BS121-CLIP Understanding Hypertension

Clip Board

Size: 14.37”L × 10”W (36.5 cm × 25.5 cm)
Packing details: 10pcs/ Box, 5boxes/ ctn/ 2.8’
N.W.: 15kgs G.W.: 17kgs cbm: 0.079



BS135-CLIP Understanding Type 2 Diabetes



BS150-CLIP Understanding Asthma



BS153-CLIP Cholesterol



BS229-CLIP Understanding Ear , Nose And Throat